

Job Information

Job #: 96064

Date: October 1, 2019

Priority: —

Authorized OT: No

Authorized by:

Customer Information

Name: Hollowell Industries

Reason:

Contact:

Motor#:

PO#:

Application: —

Special notes:

Name Plate Information

Manufacturer: GE

Enclosure : Open Drop Proof (ODP)

Enclosure Type image

Serial#:

Model#:

Service Factor:

Frame: 508AT

Horsepower/kW: 400

Rated RPM: 1750



Armature

Volts 500

Amps

Fields

Volts 300

Amps

Nameplate

DE

ODE

F1

F2

Top

Not Available



Mechanical Inspection

Inspect bolt holes and fasteners. Validate correct fasteners.

Does the shaft turn freely?: Yes

Contaminant(s): None

Shaft rotation: Bi-directional

Contaminant(s) Amt: None

Shaft Condition: —

Contaminant Image:

Shaft grounding device present?: No

Not Available

Type of grounding device:

Shaft runout(TIR-Inbound):

Bearing Type Image



Bearing Make Image



Bearing Retainer Image



Thermal Protection



Lubrication Type: Grease

Thermal Protection device DE: —

Lubrication brand inbound: Unknown

Thermal Protection device ODE: —

Lubrication brand outbound: Unknown

Grease Amt DE: Full

Grease Cond. DE: New

Grease Amt ODE: Full

Grease Cond. ODE: Charred

WEST TENNESSEE

7030 Ryburn Drive
Millington, TN 38053
Phone 901-873-5300
Fax 901-873-5301

CENTRAL ARKANSAS

6812 Lindsey Rd.
Little Rock, AR 72206
Phone 501-375-9178
Fax 501-375-4254

Mechanical Inspection (Continued)

Brushholders

Number	16
Condition	Good
Size	
Spring type	

Brushes

Number	16
Size	
Shunt Len.	
Insulated	No
TermType	

Brg Image



Shaft Image



Brushing/sleeves

Not Available

End bell

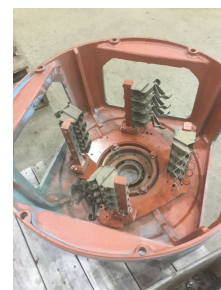

Water jacket: N/A

Fan: N/A

Frame cond.: Good

Not Available

Not Available



Motor Mount Position: Horizontal/Foot mount

Foot/Flange condition: Ok

Foot flatness: Pass



MILLINGTON, TN

LITTLE ROCK, AR

Mechanical Inspection (Continued)

Missing parts?

☒ J-Box cover

☐ O-rings

☒ J-Box

☐ HH cover

☐ Glands

☐ None

Other missing parts

Air Gap Measurements (N/A on Single Piece Endbell)

Does Air Gap Meet Customer or EASA spec(<10% variation)?

DE @ 0

ODE @ 0

—

DE @ 90

ODE @ 90

DE @ 180

ODE @ 180

DE @ 270

ODE @ 270

Electrical Inspection

☐ Move armature imbalance to Assemble

Commutator: Salvageable

Winding Inspection

Meg Test IP to Flds: Good

Polarity Check IP to Flds: No

Meg Series to Shunt: Good

WEST TENNESSEE

7030 Ryburn Drive
Millington, TN 38053
Phone 901-873-5300
Fax 901-873-5301

CENTRAL ARKANSAS

6812 Lindsey Rd.
Little Rock, AR 72206
Phone 501-375-9178
Fax 501-375-4254

DC Electrical Inspection

Brushes: Normal wear

Brush Image:



Brush holders: Salvageable Qty. 16

Insulators: Salvageable Qty.

Lead support stud: Salvageable Qty.

Alternate brush image:

Rocker ring: Salvageable Qty.



Commutator Type: Tig welded

Commutator images

Commutator Hardness: Good

Commutator Condition : Oil soaked

Commutator Film: Ok



Armature type: Factory If other

Failure mode: Ok If other

Failure location: Other If other

Armature condition: Solid If other

Winding color: Painted

Armature images



WEST TENNESSEE

7030 Ryburn Drive
Millington, TN 38053
Phone 901-873-5300
Fax 901-873-5301

CENTRAL ARKANSAS

6812 Lindsey Rd.
Little Rock, AR 72206
Phone 501-375-9178
Fax 501-375-4254

DC Electrical Inspection (Continued)

Armature Test Results

Megs: Good Hi-pot: Good Core loss: Good

Armature image



Fields condition

Series/Stab condition: Ok

Fields condition image:

Shunts condition: Shorted turn-turn

Not
Available

InterCoils condition: Ok

Fields test results

Series/Stab Meg: Ok

Hi Pot: Ok

Resistance: Ok

Shunts Meg: Ok

Hi Pot: Ok

Resistance: Bad

InterCoils Meg: Ok

Hi Pot: Ok

Resistance: Ok

Thermistors: In use

Field Test image

RTD: In use

At

Thermostat: Open

Not
Available



MILLINGTON, TN

LITTLE ROCK, AR

Leads/jumpers: Ok

Lead jumper Image:

Not
Available

Conclusion

Component Failure

Ode bearing housing fit bad

Cause of Failure

Comments

Rewind Fields .Turn and polish comm.

Service Tech name: Robert Wiley

Service Tech
signature:

WEST TENNESSEE
7030 Ryburn Drive
Millington, TN 38053
Phone 901-873-5300
Fax 901-873-5301

CENTRAL ARKANSAS
6812 Lindsey Rd.
Little Rock, AR 72206
Phone 501-375-9178
Fax 501-375-4254