

Job Information

Job #: 94398

Date: June 20, 2018

Priority: —

Authorized OT: No

Authorized by:

Customer Information

Name: Dewaffelbakkers

Reason:

Contact:

Motor#:

PO#:

Application: —

Special notes:

Name Plate Information

Manufacturer:

Enclosure : Open Drop Proof (ODP)

Enclosure Type image

Serial#:

Model#:

Service Factor:

Frame:

Horsepower/kW:

Rated RPM:



Armature

Volts

Amps

Fields

Volts

Amps

Nameplate

DE

ODE

F1

F2

Top

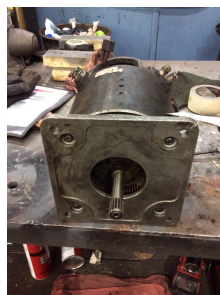

Mechanical Inspection

Inspect bolt holes and fasteners. Validate correct fasteners.

Does the shaft turn freely?: No

Contaminant(s): None

Shaft rotation: Bi-directional

Contaminant(s) Amt: None

Shaft Condition: Good

Contaminant Image:

Shaft grounding device present?: No

Type of grounding device:

Shaft runout(TIR-Inbound):



Bearing Type Image



Bearing Make Image



Bearing Retainer Image



Thermal Protection



Lubrication Type: Grease

Thermal Protection device DE: —

Lubrication brand inbound: Unknown

Thermal Protection device ODE: —

Lubrication brand outbound: Unknown

Grease Amt DE: N/A

Grease Cond. DE: Other

Grease Amt ODE: N/A

Grease Cond. ODE: Other

WEST TENNESSEE

7030 Ryburn Drive
Millington, TN 38053
Phone 901-873-5300
Fax 901-873-5301

CENTRAL ARKANSAS

6812 Lindsey Rd.
Little Rock, AR 72206
Phone 501-375-9178
Fax 501-375-4254

Mechanical Inspection (Continued)

Brushholders	Number	
	Condition	Salvageable
	Size	
	Spring type	

Brushes	Number	4
	Size	
	Shunt Len.	2.625
	Insulated	No
	TermType	S

Brg Image



Shaft Image



Brushing/sleeves



End bell

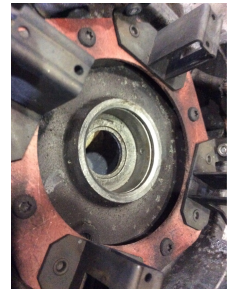

Water jacket: Ok

Fan: Ok

Frame cond.: Good



Motor Mount Position: Horizontal/Foot mount

Foot/Flange condition: Ok

Foot flatness: Pass



MILLINGTON, TN

LITTLE ROCK, AR

Mechanical Inspection (Continued)

Missing parts?

☐ J-Box cover ☐ O-rings ☐ J-Box ☐ HH cover ☐ Glands ☐ None

Other missing parts

Air Gap Measurements (N/A on Single Piece Endbell)

Does Air Gap Meet Customer or EASA spec(<10% variation)?

DE @ 0

ODE @ 0

—

DE @ 90

ODE @ 90

DE @ 180

ODE @ 180

DE @ 270

ODE @ 270

Electrical Inspection

☐ Move armature imbalance to Assemble

Commutator: Salvageable

Winding Inspection

Meg Test IP to Flds: Good

Polarity Check IP to Flds: Yes

Meg Series to Shunt: Good

WEST TENNESSEE
7030 Ryburn Drive
Millington, TN 38053
Phone 901-873-5300
Fax 901-873-5301

CENTRAL ARKANSAS
6812 Lindsey Rd.
Little Rock, AR 72206
Phone 501-375-9178
Fax 501-375-4254

DC Electrical Inspection

Brushes: Normal wear

Brush Image:



Brush holders: Salvageable Qty.

Insulators: Salvageable Qty.

Lead support stud: Salvageable Qty.

Alternate brush image:



Rocker ring: Salvageable Qty.

Commutator Type: Tig welded

Commutator images

Commutator Hardness: Good

Commutator Condition : Oil soaked

Commutator Film: Ok



Armature type: Factory If other

Failure mode: Ok If other

Failure location: Front V ring If other

Armature condition: Rewind If other

Winding color: Dull black

Armature images



DC Electrical Inspection (Continued)

Armature Test Results

Armature image



Megs: Good Hi-pot: Good Core loss: Good

Fields condition

Series/Stab condition: Ok

Fields condition image:



Shunts condition: Ok

InterCoils condition: Ok

Fields test results

Series/Stab Meg: Ok Hi Pot: Ok Resistance: Ok

Shunts Meg: Ok Hi Pot: Ok Resistance: Ok

InterCoils Meg: Ok Hi Pot: Ok Resistance: Ok

Thermistors: None

Field Test image

RTD: None At



Thermostat: None

Leads/jumpers: Ok

Lead jumper Image:



Conclusion

Component Failure

Armature

Cause of Failure

Windings blown

Comments

Armature blown' and ode end bell housing punched in multiple places.

Service Tech name: Terrence Holland

Service Tech
signature:

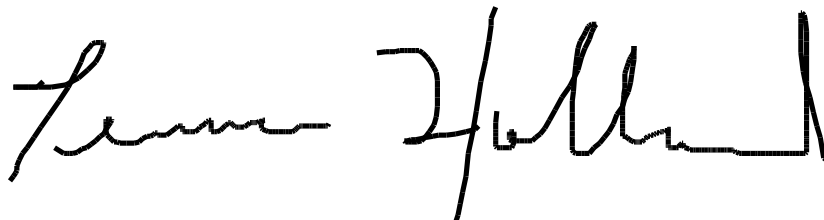
A handwritten signature in black ink, reading 'Terrence Holland'.