

Job Information

Job #: 93797

Date: December 21, 2017

Priority: —

Authorized OT: No

Authorized by:

Customer Information

Name: Paper Tigers

Reason:

Contact:

Motor#:

PO#:

Application: —

Special notes: Winder Left Rear

Name Plate Information

Manufacturer: Reliance

Enclosure : Open Drop Proof (ODP)

Enclosure Type image

Serial#: 02KAJ75273-US

Model#:

Service Factor: 1.00

Frame: C4011ATZ

Horsepower/kW: 100

Rated RPM: 650/800



Armature

Volts 500

Amps 175

Fields

Volts 300

Amps 4.81

Nameplate

DE

ODE

F1

F2

Top



Mechanical Inspection

Inspect bolt holes and fasteners. Validate correct fasteners.

Does the shaft turn freely?: —

Contaminant(s): None

Shaft rotation: —

Contaminant(s) Amt: None

Shaft Condition: —

Contaminant Image:

Shaft grounding device
present?: No

Type of grounding device:

Shaft runout(TIR-Inbound):



Bearing Type Image

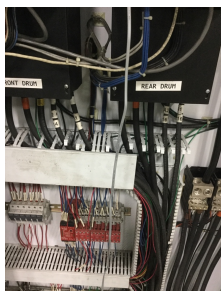

Bearing Make Image



Bearing Retainer Image



Thermal Protection



Lubrication Type: Grease

Thermal Protection device DE: —

Lubrication brand inbound: Unknown

Thermal Protection device ODE: —

Lubrication brand outbound: Mobile Polyrex EM

Grease Amt DE: Full

Grease Cond. DE: New

Grease Amt ODE: Full

Grease Cond. ODE: New

Mechanical Inspection (Continued)

Brushholders

Number	
Condition	Good
Size	
Spring type	

Brushes

Number	
Size	
Shunt Len.	
Insulated	No
TermType	

Brg Image



Shaft Image



Brushing/sleeves



End bell



Water jacket: Ok



Fan: Ok



Frame cond.: Good



Motor Mount Position: Horizontal/Foot mount

Foot/Flange condition: Ok

Foot flatness: Pass



DC Electrical Inspection

Brushes: Normal wear

Brush Image:



Brush holders: Salvageable Qty.

Insulators: Salvageable Qty.

Lead support stud: Salvageable Qty.

Alternate brush image:



Rocker ring: Salvageable Qty.

Commutator Type: Tig welded

Commutator images

Commutator Hardness: Good

Commutator Condition : Oil soaked

Commutator Film: Ok



Armature type: Factory If other

Failure mode: Ok If other

Failure location: Front V ring If other

Armature condition: Solid If other

Winding color: Like new

Armature images



DC Electrical Inspection (Continued)

Armature Test Results

Armature image

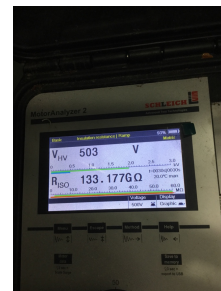

Megs: Good Hi-pot: Good Core loss: Good

Fields condition

Series/Stab condition: Ok

Fields condition image:



Shunts condition: Ok

InterCoils condition: Ok

Fields test results

Series/Stab Meg: Ok Hi Pot: Ok Resistance: Ok

Shunts Meg: Ok Hi Pot: Ok Resistance: Ok

InterCoils Meg: Ok Hi Pot: Ok Resistance: Ok

Thermistors: In use

Field Test image

RTD: In use At

Thermostat: Open

Leads/jumpers: Ok

Lead jumper Image:



Conclusion

Component Failure

Cause of Failure

Comments

Motor is very dirty inside. Commutator is worn under brushes probably due to contamination. I recommend sending motor in for a cleanup and a turn and undercut of the commutator

Service Tech name: L McDonald

Service Tech
signature:

