

Job Information

Job #: 139168

Date: February 21, 2019

Priority: 3

Authorized OT: No

Authorized by:

Customer Information

Name: Rapac

Reason:

Contact:

Motor#:

PO#:

Application: —

Special notes:

Name Plate Information

Manufacturer: Reliance

Enclosure : Open Drop Proof (ODP)

Enclosure Type image

Serial#:

Model#: 01KA515047-EE

Service Factor:

Frame: 2812ATZ

Horsepower/kW: 100

Rated RPM: 1750/2000



Armature

Volts 500

Amps 167

Fields

Volts 300

Amps 3.12

Nameplate

DE

ODE

F1

F2

Top

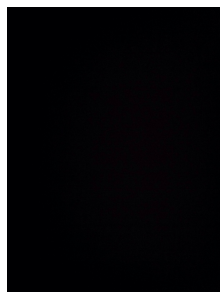

Mechanical Inspection

Inspect bolt holes and fasteners. Validate correct fasteners.

Does the shaft turn freely?: Yes

Contaminant(s): Carbon

Shaft rotation: CW

Contaminant(s) Amt: Other

Shaft Condition: Good

Contaminant Image:

Shaft grounding device
present?: No

Type of grounding device:

Shaft runout(TIR-Inbound): .0015

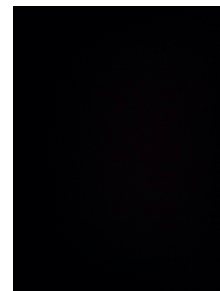

Bearing Type Image



Bearing Make Image



Bearing Retainer Image



Thermal Protection

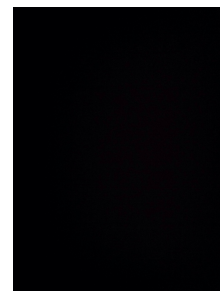

Lubrication Type: Grease

Thermal Protection device DE: —

Lubrication brand inbound: Mobile Polyrex EM

Thermal Protection device ODE: —

Lubrication brand outbound: Mobile Polyrex EM

Grease Amt DE: 0

Grease Cond. DE: Other

Grease Amt ODE: 0

Grease Cond. ODE: Other

WEST TENNESSEE

7030 Ryburn Drive
Millington, TN 38053
Phone 901-873-5300
Fax 901-873-5301

CENTRAL ARKANSAS

6812 Lindsey Rd.
Little Rock, AR 72206
Phone 501-375-9178
Fax 501-375-4254

Mechanical Inspection (Continued)

Brushholders	Number	8
	Condition	Good
	Size	
	Spring type	Hammer style

Brushes	Number	8
	Size	04-1c
	Shunt Len.	4 inches
	Insulated	No
	TermType	

Brg Image



Shaft Image



Brushing/sleeves

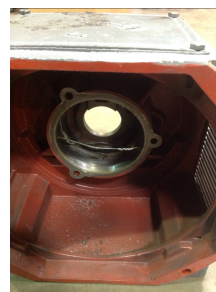

End bell



Water jacket: N/A

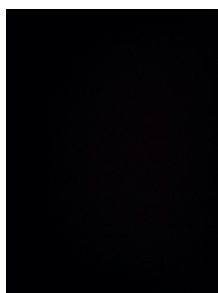

Fan: N/A

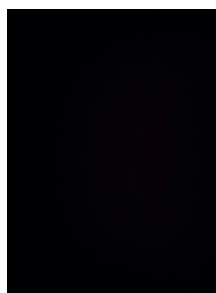

Frame cond.: Good



Motor Mount Position: Horizontal/Foot mount

Foot/Flange condition: Ok

Foot flatness: Pass



MILLINGTON, TN

LITTLE ROCK, AR

Mechanical Inspection (Continued)

Missing parts?

☐ J-Box cover☐ O-rings☐ J-Box☐ HH cover☐ Glands☒ None

Other missing parts

Air Gap Measurements (N/A on Single Piece Endbell)

Does Air Gap Meet Customer or EASA spec(<10% variation)?

DE @ 0

ODE @ 0

—

DE @ 90

ODE @ 90

DE @ 180

ODE @ 180

DE @ 270

ODE @ 270

Electrical Inspection

☐ Move armature imbalance to Assemble

Commutator: Salvageable

Winding Inspection

Meg Test IP to Flds: —

Polarity Check IP to Flds: —

Meg Series to Shunt: —

WEST TENNESSEE

7030 Ryburn Drive
Millington, TN 38053
Phone 901-873-5300
Fax 901-873-5301

CENTRAL ARKANSAS

6812 Lindsey Rd.
Little Rock, AR 72206
Phone 501-375-9178
Fax 501-375-4254

DC Electrical Inspection

Brushes: Normal wear

Brush Image:



Brush holders: Salvageable Qty. 8

Insulators: Salvageable Qty.

Lead support stud: Salvageable Qty.

Alternate brush image:

Rocker ring: Salvageable Qty.



Commutator Type: Tig welded

Commutator images

Commutator Hardness: Good

Commutator Condition : Grooved

Commutator Film: Ok



Armature type: Factory If other

Failure mode: Ok If other

Failure location: Front V ring If other

Armature condition: Solid If other

Winding color: Like new

Armature images



DC Electrical Inspection (Continued)

Armature Test Results

Megs: Good Hi-pot: Good Core loss: Good

Armature image



Fields condition

Series/Stab condition: Ok

Fields condition image:



Shunts condition: Ok

InterCoils condition: Ok

Fields test results

Series/Stab Meg: Ok Hi Pot: Ok Resistance: Ok

Shunts Meg: Ok Hi Pot: Ok Resistance: Ok

InterCoils Meg: Ok Hi Pot: Ok Resistance: Ok

Thermistors: None

Field Test image

RTD: None At



Thermostat: None



MILLINGTON, TN

LITTLE ROCK, AR

Leads/jumpers: Ok

Lead jumper Image:

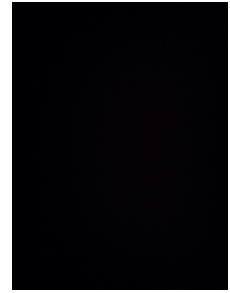

Conclusion

Component Failure

Armature

Cause of Failure

Short in armature

Comments

Service Tech name: Dan Mahan

Service Tech
signature:

WEST TENNESSEE
7030 Ryburn Drive
Millington, TN 38053
Phone 901-873-5300
Fax 901-873-5301

CENTRAL ARKANSAS
6812 Lindsey Rd.
Little Rock, AR 72206
Phone 501-375-9178
Fax 501-375-4254