

D.C. Motor Maintenance Inspection Form

Job#: 98118-2

Date: 3 May 2021

Customer : Kimberly Clark-1

Machine: Bank 1

Manufacturer: Reliance

Hp/kw: 200 ☒ Hp ☐ Kw

RPM: 1750/1950

Frame: Lc3612atz

Model #: N02ka437303-not

Serial #:

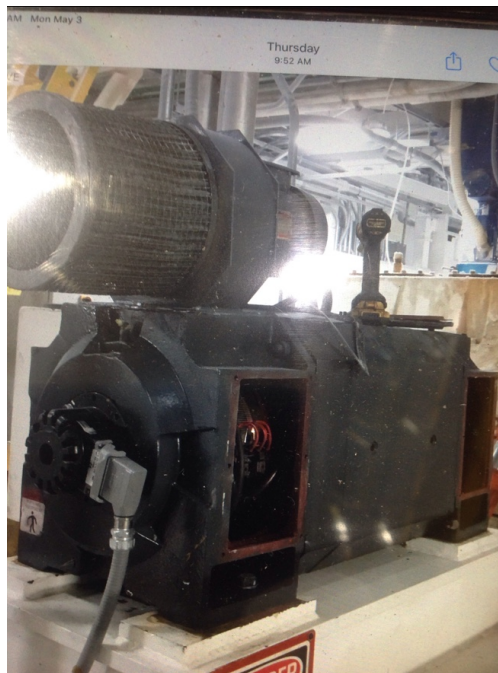

Internal visual appearance :

—

Internal photo



Internal photo

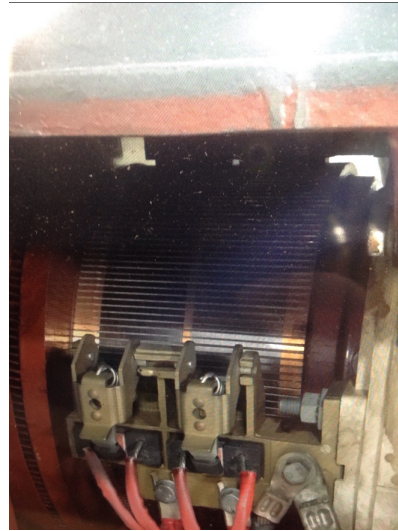

Brushes :

50%

No. Of Brushes:

8

Brush Holders:

Good

Brush Springs:

Good

Brush holder



Brush photo



Commutator : Good Smooth Film

Stoned Com: ☐ Yes ☒ No

Comments : Commutator has smooth film

Commutator

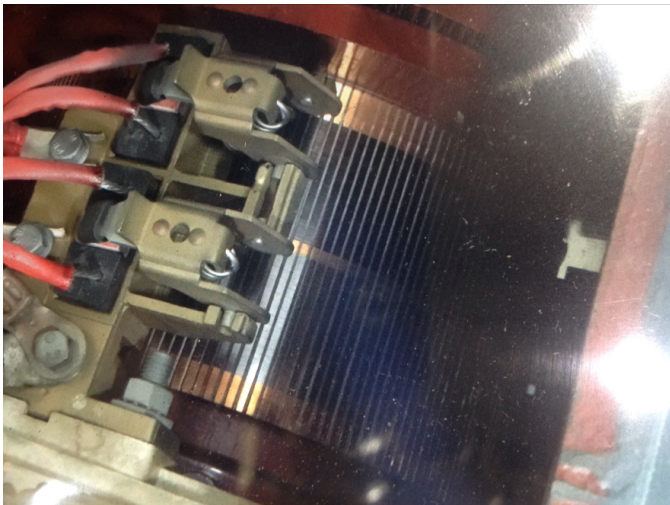

Commutator

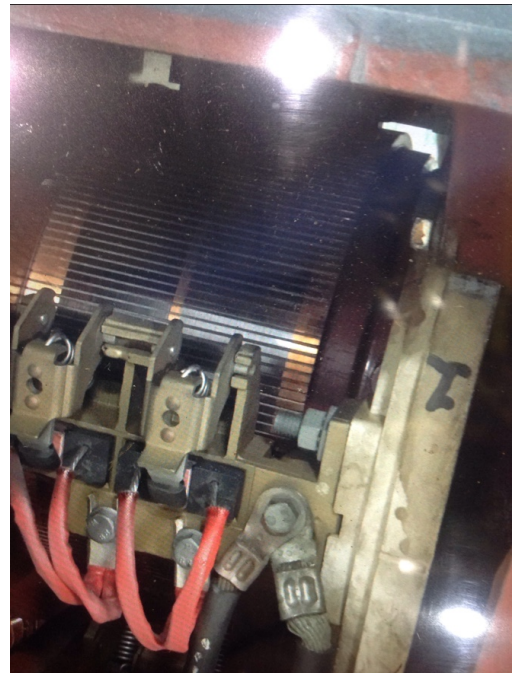

Motor Evaluation :

Motor was dusty so I blew it out. Armature, interpoles and brushrack have 120 megaohms. Fields have 2500 megaohms and have 87.4 ohms of resistance.

Technician :

Trevor Hall

