



MILLINGTON, TN

LITTLE ROCK, AR

Job Information

Job #: 96969

Date: June 18, 2020

Priority: —

Authorized OT: No

Authorized by:

Customer Information

Name: Moles

Motor#:

Name Plate Information

Manufacturer:	Bald or	Enclosure :	Open Drop Proof (ODP)	Horsepower/kW:	75
Serial#:	Z0309240160	Model#:	44D051W01361	Service Factor:	1.15
Frame:	365T	Rated RPM:	1775	Rated Voltage:	460
Phase:	3	Rated Amps:	85.0	Cycles:	60

Special design: No

AC Electrical Inspection

Megs after rewind: Good Surge after rewind: Good Hi-pot after rewind: Good

Core loss: Good Thermistors: None Thermostat: None

RTD: None ohms at degrees C

Motor Heater(s) Present: Yes Qty: Voltage: Wattage:

WEST TENNESSEE
7030 Ryburn Drive
Millington, TN 38053
Phone 901-873-5300
Fax 901-873-5301

CENTRAL ARKANSAS
6812 Lindsey Rd.
Little Rock, AR 72206
Phone 501-375-9178
Fax 501-375-4254



MILLINGTON, TN

LITTLE ROCK, AR

AC Electrical Inspection (Continued)

Core Test Data

	Flux	Watts	Watts loss per lb	Condition of iron
Before burnout				
After burnout	84.986	0.384	1.517	268

Conclusion

Service Tech name: RHR

Service Tech signature:

WEST TENNESSEE

7030 Ryburn Drive
Millington, TN 38053
Phone 901-873-5300
Fax 901-873-5301

CENTRAL ARKANSAS

6812 Lindsey Rd.
Little Rock, AR 72206
Phone 501-375-9178
Fax 501-375-4254

Polyphase AC Winding

Polyphase Date: June 18, 2020

Hp/kw: 75 RPM: 1775 Poles: 4 Manufacturer: Bald or

Slots: 48 Type: Volts: 460

Coils: 36 Model: 44D051W01361 Amps: 85.0

Grouping 12 Of 3 Serial#: Z0309240160 Phase: 3

Of Lead marking: Hertz: 60

Turns/Coil: 121325 Lead length: 1 C Rise: Frame: 365T

Wire Size 16 17 Lead size: 6 Duty: C AMB:

Wire Mult. 4 2 Num.Leads: 9 Eff.: Ins.Cls.:

Pitch 1 to: 81012 ☐ DP ☐ TEFC ☐ XPRF ☐ TENV S.F.: 1.15

Connection: 2&4D

Jumper:

Core length: 8.0

Core ID: 9.5

Back iron: 1.5

Slot depth: 1.375

Slot/tooth w: 0.290

Wire weight: 96

Vents: Size

COIL

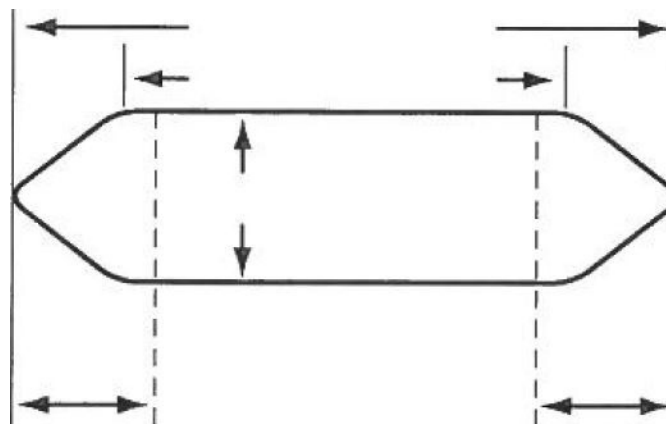
☒ Left

Connection End
(Facing Terminal Box)

☐ Right

Rotor bars:



MILLINGTON, TN

LITTLE ROCK, AR

Single Phase

Split Phase ☐
Capacitor: ☐ Start ☐ Start & Run ☐ Perm. Split

Hp/kw: 75

RPM: 1775

Manufacturer: Bald or

Run

Start

Type:

Volts: 460

Model: 44D051W01361

Amps: 85.0

Style:

Hertz:

Form:

Frame:

No. Slots

No. Poles

Coils/pole

Dwg No.

C Rise:

Hrs.:

Cap. Mfd.:

Wire Size

Serial#: Z0309240160

Wires in par.

Duty: —

☐ BB☐ SB

No. Circuits

Open: —

Coil Ext.

Sta.length:

Sta.b.i.:

Stator Bore

Running ☐ ☐ ☐ ☐ ☐ ☐ ☐ ☐ ☐ ☐ ☐ ☐ ☐ ☐ ☐ ☐ ☐ ☐

Slot No. 1 2 3 4 5 6 7 8 9 10 11 12 13 14 15 16 17 18

Starting ☐ ☐ ☐ ☐ ☐ ☐ ☐ ☐ ☐ ☐ ☐ ☐ ☐ ☐ ☐ ☐ ☐ ☐

Customer: Moles

(Please return a copy to EASA Headquarters, 1331 Baur Blvd., St. Louis, MO 63132)

WEST TENNESSEE
7030 Ryburn Drive
Millington, TN 38053
Phone 901-873-5300
Fax 901-873-5301

CENTRAL ARKANSAS
6812 Lindsey Rd.
Little Rock, AR 72206
Phone 501-375-9178
Fax 501-375-4254

AC Stator Form Coil Data

1. Core bore diameter
2. Total core length
3. Back iron
4. No. of vents
5. Width of vents
6. Finger plate width
7. Overall coil length
8. Connection end extension
9. Opposite Conn. End Ext.
10. Straight length bottom side
11. Straight length top side
12. Small knuckle drop. CE
13. Large knuckle drop. CE
14. Conn. Support Ring from core
15. Opp. Conn. Supp. Ring from core
16. Connection support ring ID
17. Opp. Conn. Supp. Ring ID
18. Total slot depth
19. Slot depth under wedge
20. Slot width

OCE

OCE



AC Stator Form Coil Data (Continued)

21. Lead location ☐ A ☐ B ☐ C ☐ D

22. Coil type ☐ Left hand ☐ Right hand

23. Coil leads Long# LG

Short# LG

☐ Out ☐ Down

24. Jumper —

25. Connection —

26. No. of circuits

27. No. of slots

28. Coil throw 1-

29. Turns per coil

30. Total wires in parallel

31. Bare wire sizes () x

() x

32. Strand insulation

☐ Film ☐ Glass ☐ Mica ☐ Bare ☐ Other

33. Coil weight Lbs.

34. Groups of Coils

Groups of Coils

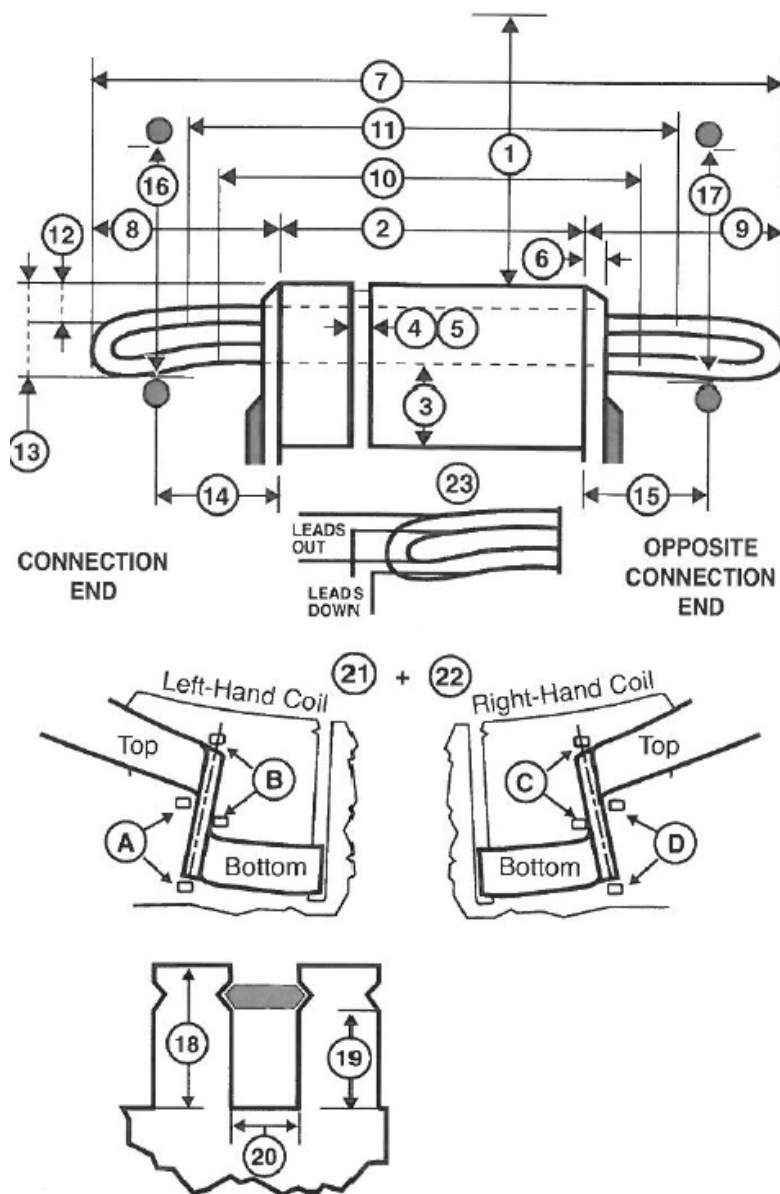
35. Iron skewed ☐ Right ☐ Left in

AC Stator Form Coil Data (Continued)

Special Features	Yes	No
------------------	-----	----

Data change	<input type="checkbox"/>	<input type="checkbox"/>
-------------	--------------------------	--------------------------

Coil support ring steel	<input type="checkbox"/>	<input type="checkbox"/>
-------------------------	--------------------------	--------------------------

Terrace wound	<input type="checkbox"/>	<input type="checkbox"/>
---------------	--------------------------	--------------------------

Corona Protection	<input type="checkbox"/>	<input type="checkbox"/>
-------------------	--------------------------	--------------------------

RTDs	<input type="checkbox"/>	<input type="checkbox"/>
------	--------------------------	--------------------------

Ohms Qty		
----------	--	--

Hermetic	<input type="checkbox"/>	<input type="checkbox"/>
----------	--------------------------	--------------------------

Slot paper used	<input type="checkbox"/>	<input type="checkbox"/>
-----------------	--------------------------	--------------------------

Insulation class	<input type="checkbox"/> B	<input type="checkbox"/> F	<input type="checkbox"/> H
------------------	----------------------------	----------------------------	----------------------------

<input type="checkbox"/> VPI	<input type="checkbox"/> Dip & Bake	<input type="checkbox"/> Sealed
------------------------------	-------------------------------------	---------------------------------

<input type="checkbox"/> Leads taped	<input type="checkbox"/> Leads sleeved
--------------------------------------	--

Comments

