



MILLINGTON, TN

LITTLE ROCK, AR

Job Information

Job #: 95897

Date: August 17, 2019

Priority: —

Authorized OT: No

Authorized by:

Customer Information

Name: ABC Block

Motor#:

Name Plate Information

Manufacturer:	AEG	Enclosure :	Open Drop Proof (ODP)	Horsepower/kW:	52KW
Serial#:	35121865H	Model#:	AM225MV4Q4	Service Factor:	
Frame:	225M	Rated RPM:	1775	Rated Voltage:	460
Phase:	3	Rated Amps:	84.	Cycles:	60

Special design: No

AC Electrical Inspection

Megs after rewind:	Good	Surge after rewind:	Good	Hi-pot after rewind:	Good
--------------------	------	---------------------	------	----------------------	------

Core loss:	Good	Thermistors:	None	Thermostat:	None
------------	------	--------------	------	-------------	------

RTD:	None	ohms at	degrees C
------	------	---------	-----------

Motor Heater(s) Present:	Yes	Qty:	Voltage:	Wattage:
--------------------------	-----	------	----------	----------

WEST TENNESSEE
7030 Ryburn Drive
Millington, TN 38053
Phone 901-873-5300
Fax 901-873-5301

CENTRAL ARKANSAS
6812 Lindsey Rd.
Little Rock, AR 72206
Phone 501-375-9178
Fax 501-375-4254



MILLINGTON, TN

LITTLE ROCK, AR

AC Electrical Inspection (Continued)

Core Test Data

	Flux	Watts	Watts loss per lb	Condition of iron
Before burnout	85.146	0.396	6.562	877
After burnout	85.126	0.354	3.622	499

Conclusion

Service Tech name: RHR

Service Tech signature:

WEST TENNESSEE

7030 Ryburn Drive
Millington, TN 38053
Phone 901-873-5300
Fax 901-873-5301

CENTRAL ARKANSAS

6812 Lindsey Rd.
Little Rock, AR 72206
Phone 501-375-9178
Fax 501-375-4254

Polyphase AC Winding

Polyphase Date: August 18, 2019

Hp/kw: 52KW RPM: 1775 Poles: 4 Manufacturer: AEG

Slots: 48 Type: Volts: 460

Coils: 48 Model: AM225MV4Q4 Amps: 84.

Serial#: 35121865H Phase: 3

Lead marking: 1-2-3-4-5-6 Hertz: 60

12 Of 4
Grouping
Of

Turns/Coil: 8 Lead length: 16 C Rise: Frame: 225M

Wire Size 19 Lead size: 8 Duty: C AMB:

Wire Mult. 8 Num.Leads: 6 Eff.: Ins.Cls.:

Pitch 1 to: 14 ☐ DP ☐ TEFC ☐ XPRF ☐ TENV S.F.:

Connection: 2Y2D

Jumper:

Core length: 13.625

Core ID: 7.75

Back iron: 1.5

Slot depth: 1.0

Slot/tooth w: 0.284

Wire weight: 48

Vents: Size

COIL

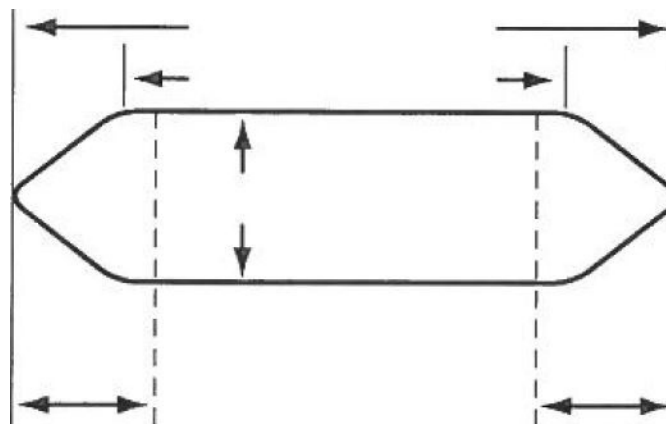
Connection End
(Facing Terminal Box)

☒ Left

☐ Right

Rotor bars:



MILLINGTON, TN

LITTLE ROCK, AR

Single Phase

Split Phase ☐
Capacitor: ☐ Start ☐ Start & Run ☐ Perm. Split

Hp/kw: 52KW

RPM: 1775

Manufacturer: AEG

Run

Start

Type:

Volts: 460

Model: AM225MV4Q4

Amps: 84.

Style:

Hertz:

Form:

Frame:

No. Slots

No. Poles

Coils/pole

Dwg No.

C Rise:

Hrs.:

Cap. Mfd.:

Wire Size

Serial#: 35121865H

Wires in par.

Duty: —

☐ BB☐ SB

No. Circuits

Open: —

Coil Ext.

Sta.length:

Sta.b.i.:

Stator Bore

Running ☐ ☐ ☐ ☐ ☐ ☐ ☐ ☐ ☐ ☐ ☐ ☐ ☐ ☐ ☐ ☐ ☐ ☐

Slot No. 1 2 3 4 5 6 7 8 9 10 11 12 13 14 15 16 17 18

Starting ☐ ☐ ☐ ☐ ☐ ☐ ☐ ☐ ☐ ☐ ☐ ☐ ☐ ☐ ☐ ☐ ☐ ☐

Customer: ABC Block

(Please return a copy to EASA Headquarters, 1331 Baur Blvd., St. Louis, MO 63132)

WEST TENNESSEE

7030 Ryburn Drive
Millington, TN 38053
Phone 901-873-5300
Fax 901-873-5301

CENTRAL ARKANSAS

6812 Lindsey Rd.
Little Rock, AR 72206
Phone 501-375-9178
Fax 501-375-4254

AC Stator Form Coil Data

1. Core bore diameter
2. Total core length
3. Back iron
4. No. of vents
5. Width of vents
6. Finger plate width
7. Overall coil length
8. Connection end extension
9. Opposite Conn. End Ext.
10. Straight length bottom side
11. Straight length top side
12. Small knuckle drop. CE
13. Large knuckle drop. CE
14. Conn. Support Ring from core
15. Opp. Conn. Supp. Ring from core
16. Connection support ring ID
17. Opp. Conn. Supp. Ring ID
18. Total slot depth
19. Slot depth under wedge
20. Slot width

OCE

OCE



AC Stator Form Coil Data (Continued)

21. Lead location ☐ A ☐ B ☐ C ☐ D

22. Coil type ☐ Left hand ☐ Right hand

23. Coil leads Long# LG

Short# LG

☐ Out ☐ Down

24. Jumper —

25. Connection —

26. No. of circuits

27. No. of slots

28. Coil throw 1-

29. Turns per coil

30. Total wires in parallel

31. Bare wire sizes () x

() x

32. Strand insulation

☐ Film ☐ Glass ☐ Mica ☐ Bare ☐ Other

33. Coil weight Lbs.

34. Groups of Coils

Groups of Coils

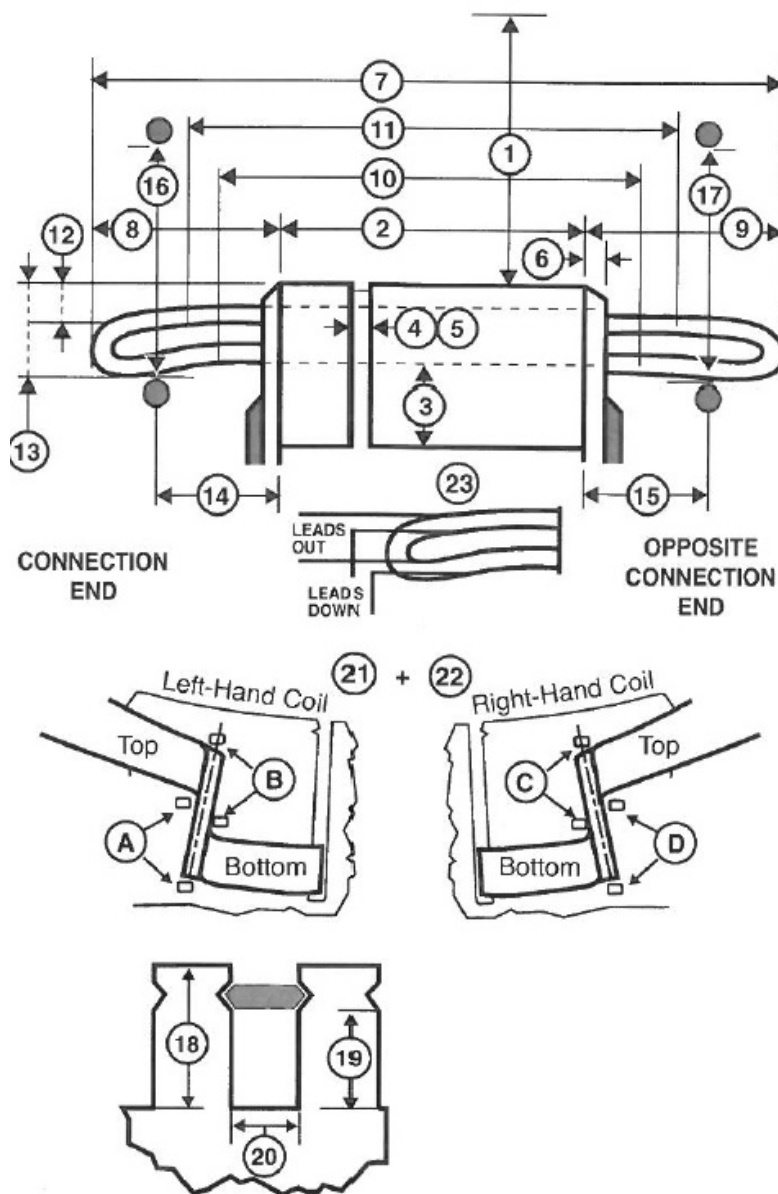
35. Iron skewed ☐ Right ☐ Left in

AC Stator Form Coil Data (Continued)

Special Features Yes No

Data change ☐ Yes ☐ No

Coil support ring steel ☐ Yes ☐ No

Terrace wound ☐ Yes ☐ No

Corona Protection ☐ Yes ☐ No

RTDs ☐ Yes ☐ No

Ohms Qty

Hermetic ☐ Yes ☐ No

Slot paper used ☐ Yes ☐ No

Insulation class ☐ B ☐ F ☐ H

☐ VPI ☐ Dip & Bake ☐ Sealed

☐ Leads taped ☐ Leads sleeved

Comments

