



MILLINGTON, TN

LITTLE ROCK, AR

Job Information

Job #: 94380

Date: August 22, 2018

Priority: —

Authorized OT: No

Authorized by:

Customer Information

Name: Certianteed

Motor#:

Name Plate Information

Manufacturer:	Lesson	Enclosure :	Open Drop Proof (ODP)	Horsepower/kW:	200
Serial#:	C447T17FB7C	Model#:	50004	Service Factor:	1.15
Frame:	447T	Rated RPM:	1790	Rated Voltage:	460
Phase:	3	Rated Amps:	223	Cycles:	60

Special design: No

AC Electrical Inspection

Megs after rewind:	Good	Surge after rewind:	Good	Hi-pot after rewind:	Good
--------------------	------	---------------------	------	----------------------	------

Core loss:	Good	Thermistors:	None	Thermostat:	None
------------	------	--------------	------	-------------	------

RTD:	None	ohms at	degrees C
------	------	---------	-----------

Motor Heater(s) Present:	Yes	Qty:	Voltage:	Wattage:
--------------------------	-----	------	----------	----------

WEST TENNESSEE
7030 Ryburn Drive
Millington, TN 38053
Phone 901-873-5300
Fax 901-873-5301

CENTRAL ARKANSAS
6812 Lindsey Rd.
Little Rock, AR 72206
Phone 501-375-9178
Fax 501-375-4254



MILLINGTON, TN

LITTLE ROCK, AR

AC Electrical Inspection (Continued)

Core Test Data

	Flux	Watts	Watts loss per lb	Condition of iron
Before burnout				
After burnout				

Conclusion

Service Tech name: RHR

Service Tech signature:

WEST TENNESSEE
7030 Ryburn Drive
Millington, TN 38053
Phone 901-873-5300
Fax 901-873-5301

CENTRAL ARKANSAS
6812 Lindsey Rd.
Little Rock, AR 72206
Phone 501-375-9178
Fax 501-375-4254

Polyphase AC Winding

Polyphase Date: August 22, 2018

Hp/kw: 200 RPM: 1790 Poles: 4 Manufacturer: Lesson

Slots: 72 Type: Volts: 460

Coils: 72 Model: 50004 Amps: 223

Serial#: C447T17FB7C Phase: 3

Lead marking: 1-1-2-2-3-3-4-4-5-5-6-6 Hertz: 60

12 Of 6
Grouping
Of

Turns/Coil: 4 Lead length: 12 C Rise: Frame: 447T

Wire Size 15 16 Lead size: 4 Duty: C AMB:

Wire Mult. 14 2 Num.Leads: Eff.: Ins.Cls.:

Pitch 1 to: 16 ☐ DP ☐ TEFC ☐ XPRF ☐ TENV S.F.: 1.15

Connection: 1&2Cir

Jumper:

Core length: 14.5

Core ID: 12.75

Back iron: 1.375

Slot depth: 1.75

Slot/tooth w: 0.220

Wire weight: 240

Vents: Size

COIL

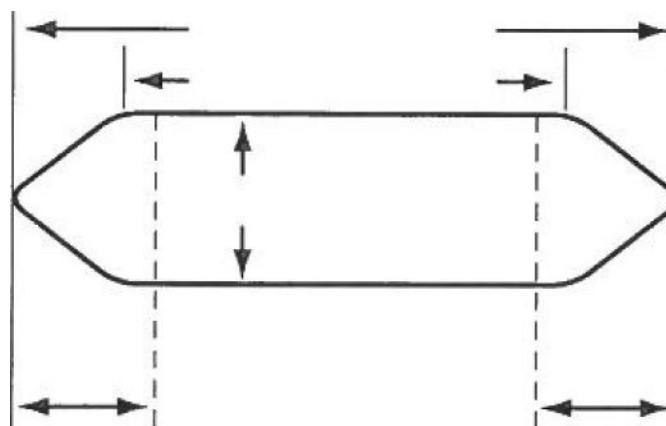
☒ Left

Connection End
(Facing Terminal Box)

☐ Right

Rotor bars:



MILLINGTON, TN

LITTLE ROCK, AR

Single Phase

Split Phase ☐
Capacitor: ☐ Start ☐ Start & Run ☐ Perm. Split

Hp/kw: 200

RPM: 1790

Manufacturer: Lesson

Run

Start

Type:

Volts: 460

Model: 50004

Amps: 223

Style:

Hertz:

Form:

Frame:

Coils/pole

Dwg No.

C Rise:

Hrs.:

Cap. Mfd.:

Wire Size

Serial#: C447T17FB7C

Wires in par.

Duty: —

☐ BB☐ SB

No. Circuits

Open: —

Coil Ext.

Sta.length:

Sta.b.i.:

Stator Bore

Running ☐ ☐ ☐ ☐ ☐ ☐ ☐ ☐ ☐ ☐ ☐ ☐ ☐ ☐ ☐ ☐ ☐ ☐

Slot No. 1 2 3 4 5 6 7 8 9 10 11 12 13 14 15 16 17 18

Starting ☐ ☐ ☐ ☐ ☐ ☐ ☐ ☐ ☐ ☐ ☐ ☐ ☐ ☐ ☐ ☐ ☐ ☐

Customer: Certianteed

(Please return a copy to EASA Headquarters, 1331 Baur Blvd., St. Louis, MO 63132)

WEST TENNESSEE

7030 Ryburn Drive
Millington, TN 38053
Phone 901-873-5300
Fax 901-873-5301

CENTRAL ARKANSAS

6812 Lindsey Rd.
Little Rock, AR 72206
Phone 501-375-9178
Fax 501-375-4254

AC Stator Form Coil Data

1. Core bore diameter
2. Total core length
3. Back iron
4. No. of vents
5. Width of vents
6. Finger plate width
7. Overall coil length
8. Connection end extension
9. Opposite Conn. End Ext.
10. Straight length bottom side
11. Straight length top side
12. Small knuckle drop. CE
13. Large knuckle drop. CE
14. Conn. Support Ring from core
15. Opp. Conn. Supp. Ring from core
16. Connection support ring ID
17. Opp. Conn. Supp. Ring ID
18. Total slot depth
19. Slot depth under wedge
20. Slot width

OCE

OCE



AC Stator Form Coil Data (Continued)

21. Lead location ☐ A ☐ B ☐ C ☐ D

22. Coil type ☐ Left hand ☐ Right hand

23. Coil leads Long# LG

Short# LG

☐ Out ☐ Down

24. Jumper —

25. Connection —

26. No. of circuits

27. No. of slots

28. Coil throw 1-

29. Turns per coil

30. Total wires in parallel

31. Bare wire sizes () x

() x

32. Strand insulation

☐ Film ☐ Glass ☐ Mica ☐ Bare ☐ Other

33. Coil weight Lbs.

34. Groups of Coils

Groups of Coils

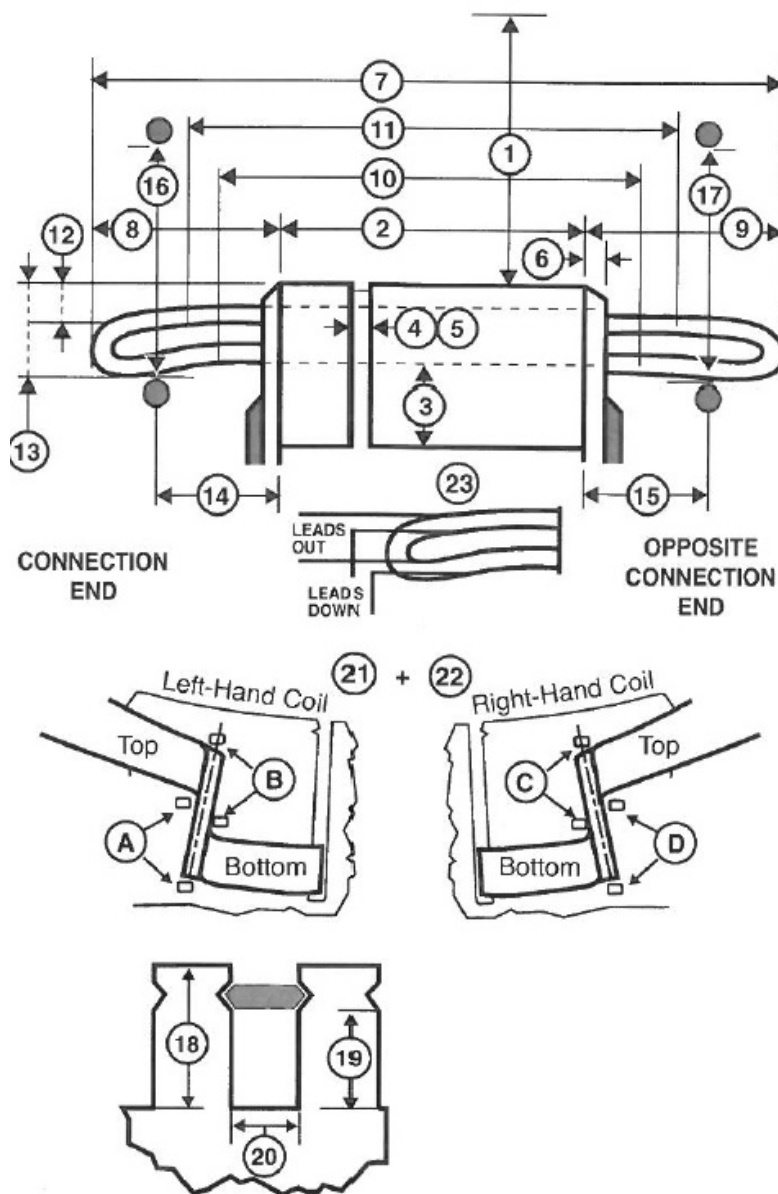
35. Iron skewed ☐ Right ☐ Left in

AC Stator Form Coil Data (Continued)

Special Features Yes No

Data change ☐ ☐

Coil support ring steel ☐ ☐

Terrace wound ☐ ☐

Corona Protection ☐ ☐

RTDs ☐ ☐

Ohms Qty

Hermetic ☐ ☐

Slot paper used ☐ ☐

Insulation class ☐ B ☐ F ☐ H

☐ VPI ☐ Dip & Bake ☐ Sealed

☐ Leads taped ☐ Leads sleeved

Comments

