



MILLINGTON, TN

LITTLE ROCK, AR

Job Information

Job #: 94015

Date: March 19, 2018

Priority: —

Authorized OT: No

Authorized by:

Customer Information

Name: UPRailroad

Motor#:

Name Plate Information

Manufacturer: Barnes Pump

Enclosure : Open Drop Proof (ODP)

Horsepower/kW: 5

Serial#: C1567908-0212

Model#: SGV5042L

Service Factor:

Frame:

Rated RPM: 3600

Rated Voltage: 460

Phase: 3

Rated Amps: 11

Cycles: 60

Special design: No

AC Electrical Inspection

Megs after rewind: Good

Surge after rewind: Good

Hi-pot after rewind: Good

Core loss: Good

Thermistors: None

Thermostat: None

RTD: None

ohms at

degrees C

Motor Heater(s) Present: Yes

Qty:

Voltage:

Wattage:

WEST TENNESSEE

7030 Ryburn Drive
Millington, TN 38053
Phone 901-873-5300
Fax 901-873-5301

CENTRAL ARKANSAS

6812 Lindsey Rd.
Little Rock, AR 72206
Phone 501-375-9178
Fax 501-375-4254



MILLINGTON, TN

LITTLE ROCK, AR

AC Electrical Inspection (Continued)

Core Test Data

	Flux	Watts	Watts loss per lb	Condition of iron
Before burnout				
After burnout				

Conclusion

Service Tech name: RHR

Service Tech signature:

WEST TENNESSEE

7030 Ryburn Drive
Millington, TN 38053
Phone 901-873-5300
Fax 901-873-5301

CENTRAL ARKANSAS

6812 Lindsey Rd.
Little Rock, AR 72206
Phone 501-375-9178
Fax 501-375-4254

Polyphase AC Winding

Polyphase Date:

Hp/kw:	5	RPM:	3600	Poles:	2	Manufacturer:	Barnes Pump
Slots:	24	Type:		Volts:	460		
Coils:	12	Model:	SGV5042L	Amps:	11		
<div style="border: 1px solid black; padding: 5px; display: inline-block;"> 6 Of 2 Grouping Of </div>		Serial#:	C1567908-0212	Phase:	3		
		Lead marking:		1-2-3	Hertz:	60	

Turns/Coil:	40	Lead length:	1	C Rise:		Frame:	
Wire Size	20 21	Lead size:	16	Duty:		C AMB:	
Wire Mult.	1 1	Num.Leads:	3	Eff.:		Ins.Cls.:	
Pitch 1 to:	1012	<input type="checkbox"/> DP <input type="checkbox"/> TEFC <input type="checkbox"/> XPRF <input type="checkbox"/> TENV S.F.:					

Connection: 1Y

Jumper:

Core length: 4.375

Core ID: 3.125

Back iron: 0.75

Slot depth: 0.5

Slot/tooth w:

Wire weight: 6.

Vents: Size

COIL

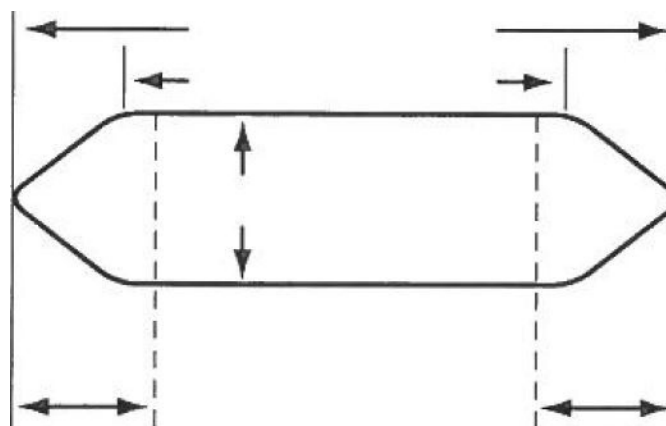
☐ Left

Connection End
(Facing Terminal Box)

☐ Right

Rotor bars:



MILLINGTON, TN

LITTLE ROCK, AR

Single Phase{ Split Phase ☐
Capacitor: ☐

Start

☐ Start & Run☐ Perm. Split

Hp/kw: 5

RPM: 3600

Manufacturer: Barnes Pump

Run

Start

Type:

Volts: 460

Model: SGV5042L

Amps: 11

Style:

Hertz:

Form:

Frame:

No. Slots

No. Poles

Coils/pole

Dwg No.

C Rise:

Hrs.:

Cap. Mfd.:

Wire Size

Serial#: C1567908-0212

Wires in par.

Duty: —

☐ BB☐ SB

No. Circuits

Open: —

Coil Ext.

Sta.length:

Sta.b.i.:

Stator Bore

Running ☐ ☐ ☐ ☐ ☐ ☐ ☐ ☐ ☐ ☐ ☐ ☐ ☐ ☐ ☐ ☐ ☐ ☐

Slot No. 1 2 3 4 5 6 7 8 9 10 11 12 13 14 15 16 17 18

Starting ☐ ☐ ☐ ☐ ☐ ☐ ☐ ☐ ☐ ☐ ☐ ☐ ☐ ☐ ☐ ☐ ☐ ☐

Customer: UPRailroad

(Please return a copy to EASA Headquarters, 1331 Baur Blvd., St. Louis, MO 63132)

WEST TENNESSEE7030 Ryburn Drive
Millington, TN 38053
Phone 901-873-5300
Fax 901-873-5301**CENTRAL ARKANSAS**6812 Lindsey Rd.
Little Rock, AR 72206
Phone 501-375-9178
Fax 501-375-4254

AC Stator Form Coil Data

1. Core bore diameter
2. Total core length
3. Back iron
4. No. of vents
5. Width of vents
6. Finger plate width
7. Overall coil length
8. Connection end extension
9. Opposite Conn. End Ext.
10. Straight length bottom side
11. Straight length top side
12. Small knuckle drop. CE
13. Large knuckle drop. CE
14. Conn. Support Ring from core
15. Opp. Conn. Supp. Ring from core
16. Connection support ring ID
17. Opp. Conn. Supp. Ring ID
18. Total slot depth
19. Slot depth under wedge
20. Slot width

OCE

OCE

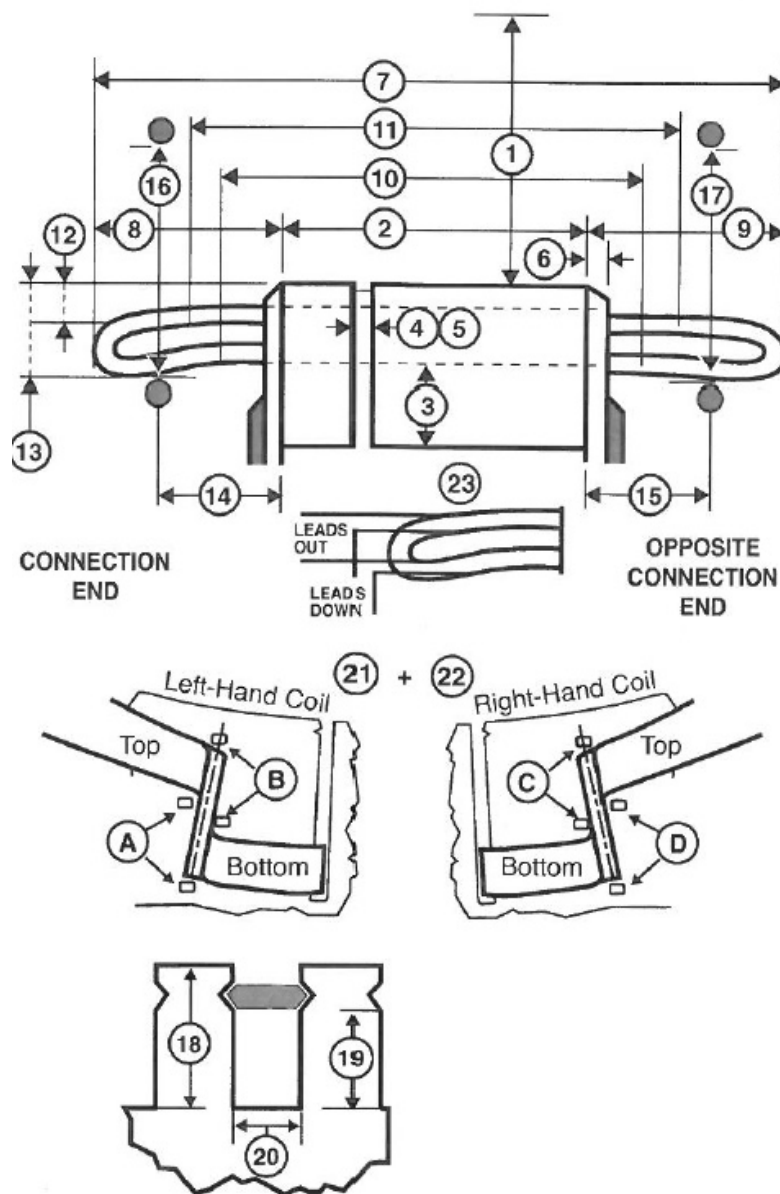

AC Stator Form Coil Data (Continued)

21. Lead location ☐ A ☐ B ☐ C ☐ D

22. Coil type ☐ Left hand ☐ Right hand

23. Coil leads Long# LG

Short# LG

☐ Out ☐ Down

24. Jumper —

25. Connection —

26. No. of circuits

27. No. of slots

28. Coil throw 1-

29. Turns per coil

30. Total wires in parallel

31. Bare wire sizes () x

() x

32. Strand insulation

☐ Film ☐ Glass ☐ Mica ☐ Bare ☐ Other

33. Coil weight Lbs.

34. Groups of Coils

Groups of Coils

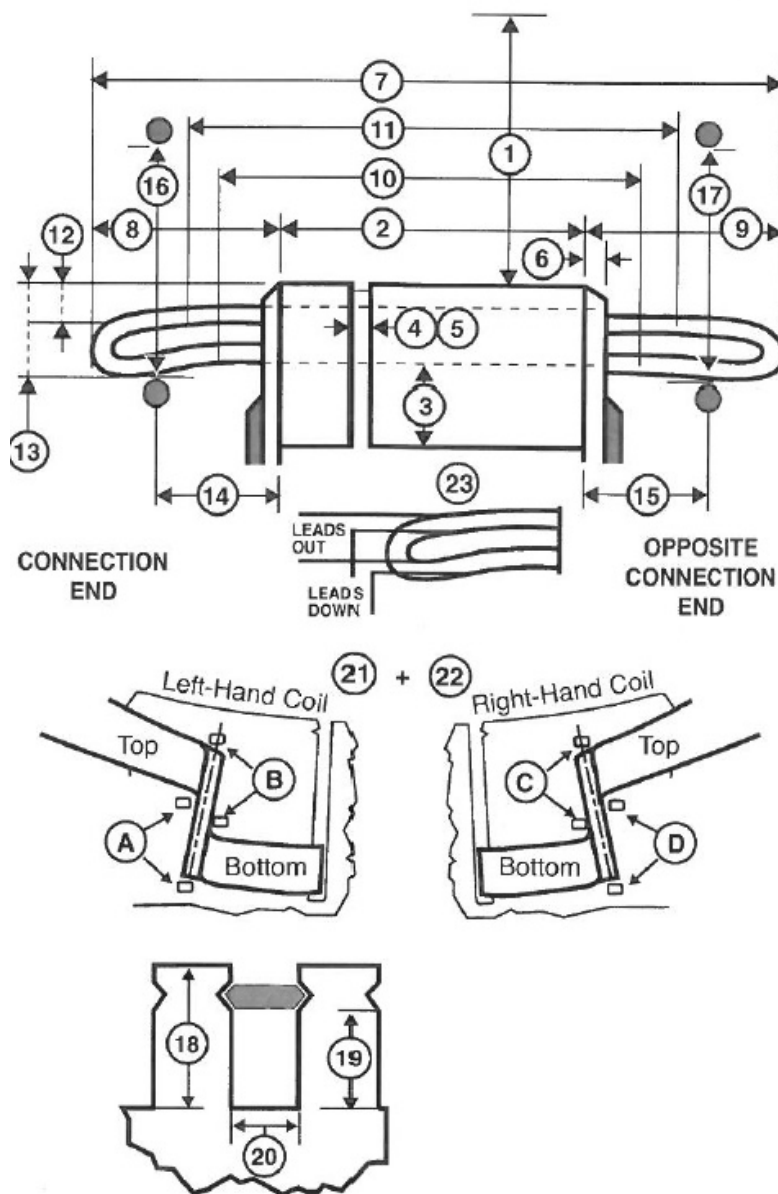
35. Iron skewed ☐ Right ☐ Left in

AC Stator Form Coil Data (Continued)

Special Features	Yes	No
Data change	<input type="checkbox"/>	<input type="checkbox"/>
Coil support ring steel	<input type="checkbox"/>	<input type="checkbox"/>
Terrace wound	<input type="checkbox"/>	<input type="checkbox"/>
Corona Protection	<input type="checkbox"/>	<input type="checkbox"/>
RTDs	<input type="checkbox"/>	<input type="checkbox"/>
Ohms Qty		
Hermetic	<input type="checkbox"/>	<input type="checkbox"/>
Slot paper used	<input type="checkbox"/>	<input type="checkbox"/>
Insulation class	<input type="checkbox"/> B <input type="checkbox"/> F <input type="checkbox"/> H	
	<input type="checkbox"/> VPI <input type="checkbox"/> Dip & Bake <input type="checkbox"/> Sealed	
	<input type="checkbox"/> Leads taped <input type="checkbox"/> Leads sleeved	
Comments		

