



MILLINGTON, TN

LITTLE ROCK, AR

Job Information

Job #: 140097

Date: July 8, 2019

Priority: —

Authorized OT: No

Authorized by:

Customer Information

Name: USG

Motor#:

Name Plate Information

Manufacturer:	Siemens	Enclosure :	Totally Enclosed Fan Cooled	Horsepower/kW:	200
Serial#:	1LA04474SE41C	Model#:	R6ZESD	Service Factor:	
Frame:	447T	Rated RPM:	1785	Rated Voltage:	460
Phase:	3	Rated Amps:	223	Cycles:	60

Special design: No

AC Electrical Inspection

Megs after rewind: Good Surge after rewind: Good Hi-pot after rewind: Good

Core loss: Good Thermistors: None Thermostat: None

RTD: None ohms at degrees C

Motor Heater(s) Present: Yes Qty: Voltage: Wattage:

WEST TENNESSEE
7030 Ryburn Drive
Millington, TN 38053
Phone 901-873-5300
Fax 901-873-5301

CENTRAL ARKANSAS
6812 Lindsey Rd.
Little Rock, AR 72206
Phone 501-375-9178
Fax 501-375-4254



MILLINGTON, TN

LITTLE ROCK, AR

AC Electrical Inspection (Continued)

Core Test Data

	Flux	Watts	Watts loss per lb	Condition of iron
Before burnout				
After burnout				

Conclusion

Service Tech name: Kelly Felts

Service Tech signature:

Kelly Felts

WEST TENNESSEE

7030 Ryburn Drive
Millington, TN 38053
Phone 901-873-5300
Fax 901-873-5301

CENTRAL ARKANSAS

6812 Lindsey Rd.
Little Rock, AR 72206
Phone 501-375-9178
Fax 501-375-4254

Polyphase AC Winding

First Speed

Polyphase Date:

Hp/kw: 200 RPM: 1785

Manufacturer: Siemens

Slots: 48 Poles: 4

Type:

Volts: 460

Coils: 48

Model: R6ZESD

Amps: 223

12 Of 4

Serial#: 1LA04474SE41C

Phase: 3

Grouping

Of

Lead marking:

1,2,3 Hertz: 60

Turns/Coil: 10

Lead length: 18 C Rise: Frame: 447T

Wire Size 16 17

Lead size: 1.0 Duty: C AMB:

Wire Mult. 5 3

Num.Leads: 3 Eff.: Ins.Cls.:

Pitch 1 to: 11

☐ DP ☒ TEFC ☐ XPRF ☐ TENV S.F.:

Connection: 4Delta

Jumper:

Core length: 19.25

Core ID: 11.625

Back iron: 1.375

Slot depth: 1.375

Slot/tooth w: 0.375

Wire weight: 186

Slot: 21.6

Tip: 2.8

Pitch: 8.4

COIL

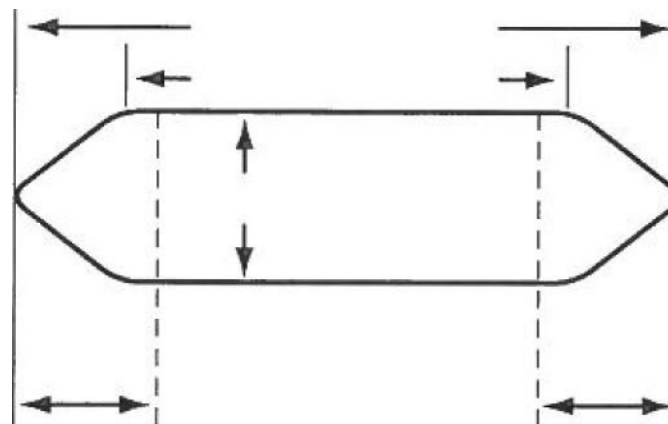
☐ Left

Connection End
(Facing Terminal Box)

☐ Right



MILLINGTON, TN

LITTLE ROCK, AR

Single Phase

Split Phase ☐
Capacitor: ☐ Start ☐ Start & Run ☐ Perm. Split

Hp/kw: 200

RPM: 1785

Manufacturer: Siemens

	Run	Start	Type:	Volts:	460
No. Slots			Model: R6ZESD	Amps:	223
No. Poles			Style:	Hertz:	
Coils/pole			Form:	Frame:	
Dwg No.			C Rise:	Hrs.:	Cap. Mfd.:
Wire Size			Serial#: 1LA04474SE41C		
Wires in par.			Duty: —	<input type="checkbox"/> BB	<input type="checkbox"/> SB
No. Circuits			Open: —		
Coil Ext.			Sta.length:	Sta.b.i.:	
Stator Bore					

Running ☐ ☐ ☐ ☐ ☐ ☐ ☐ ☐ ☐ ☐ ☐ ☐ ☐ ☐ ☐ ☐ ☐ ☐

Slot No. 1 2 3 4 5 6 7 8 9 10 11 12 13 14 15 16 17 18

Starting ☐ ☐ ☐ ☐ ☐ ☐ ☐ ☐ ☐ ☐ ☐ ☐ ☐ ☐ ☐ ☐ ☐ ☐

Customer: USG

(Please return a copy to EASA Headquarters, 1331 Baur Blvd., St. Louis, MO 63132)

WEST TENNESSEE

7030 Ryburn Drive
Millington, TN 38053
Phone 901-873-5300
Fax 901-873-5301

CENTRAL ARKANSAS

6812 Lindsey Rd.
Little Rock, AR 72206
Phone 501-375-9178
Fax 501-375-4254

AC Stator Form Coil Data

1. Core bore diameter
2. Total core length
3. Back iron
4. No. of vents
5. Width of vents
6. Finger plate width
7. Overall coil length
8. Connection end extension
9. Opposite Conn. End Ext.
10. Straight length bottom side
11. Straight length top side
12. Small knuckle drop. CE
13. Large knuckle drop. CE
14. Conn. Support Ring from core
15. Opp. Conn. Supp. Ring from core
16. Connection support ring ID
17. Opp. Conn. Supp. Ring ID
18. Total slot depth
19. Slot depth under wedge
20. Slot width

OCE

OCE

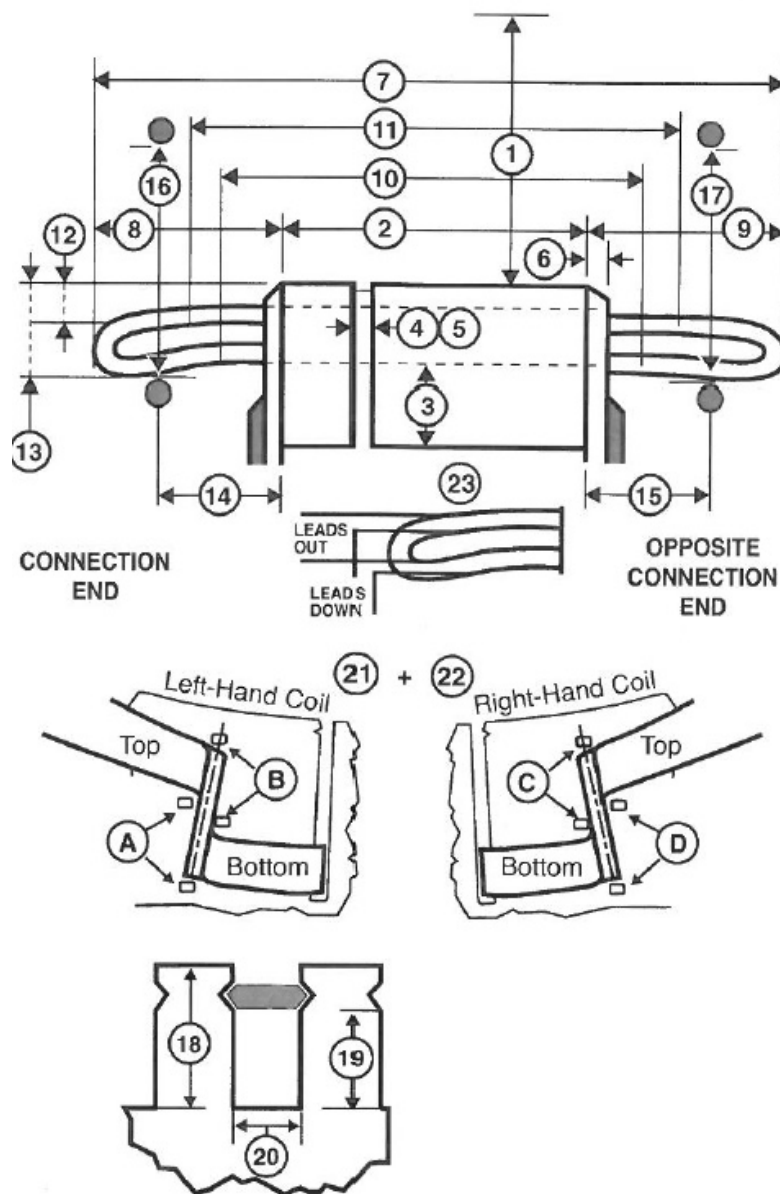

AC Stator Form Coil Data (Continued)

21. Lead location ☐ A ☐ B ☐ C ☐ D

22. Coil type ☐ Left hand ☐ Right hand

23. Coil leads Long# LG

Short# LG

☐ Out ☐ Down

24. Jumper —

25. Connection —

26. No. of circuits

27. No. of slots

28. Coil throw 1-

29. Turns per coil

30. Total wires in parallel

31. Bare wire sizes () x

() x

32. Strand insulation

☐ Film ☐ Glass ☐ Mica ☐ Bare ☐ Other

33. Coil weight Lbs.

34. Groups of Coils

Groups of Coils

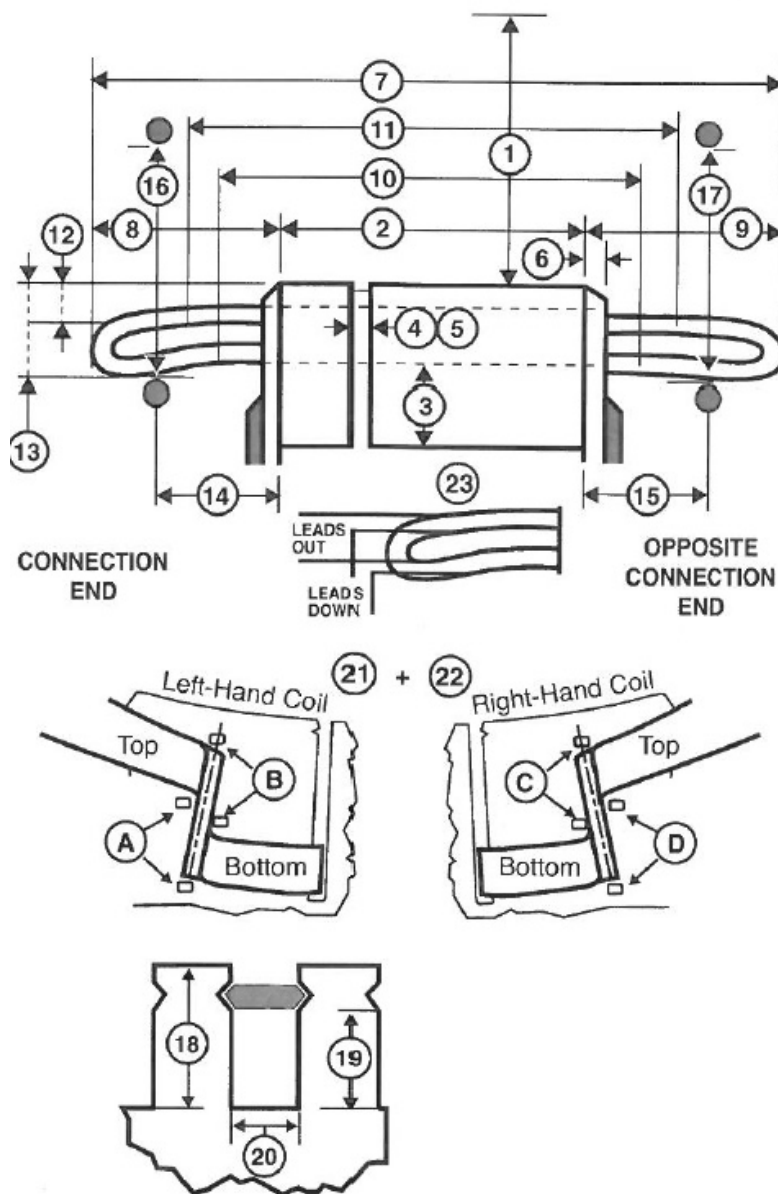
35. Iron skewed ☐ Right ☐ Left in

AC Stator Form Coil Data (Continued)

Special Features Yes No

Data change ☐ ☐

Coil support ring steel ☐ ☐

Terrace wound ☐ ☐

Corona Protection ☐ ☐

RTDs ☐ ☐

Ohms Qty

Hermetic ☐ ☐

Slot paper used ☐ ☐

Insulation class ☐ B ☐ F ☐ H

☐ VPI ☐ Dip & Bake ☐ Sealed

☐ Leads taped ☐ Leads sleeved

Comments

