



MILLINGTON, TN

LITTLE ROCK, AR

Job Information

Job #: 137581

Date: June 27, 2018

Priority: —

Authorized OT: No

Authorized by:

Customer Information

Name: Hi-speed

Motor#:

Name Plate Information

Manufacturer: Harrington

Enclosure : Open Drop Proof
(ODP)

Horsepower/kW: 16.3/5.4

Serial#: CODDRH3HOM22

Model#:

Service Factor:

Frame: C-face

Rated RPM: 1730/540

Rated Voltage: 460

Phase: 3

Rated Amps:

Cycles:

Special design: No

AC Electrical Inspection

Megs after rewind: Good

Surge after rewind: Good

Hi-pot after rewind: Good

Core loss: Good

Thermistors: None

Thermostat: None

RTD: None

ohms at

degrees C

Motor Heater(s) Present: Yes

Qty:

Voltage:

Wattage:

WEST TENNESSEE
7030 Ryburn Drive
Millington, TN 38053
Phone 901-873-5300
Fax 901-873-5301

CENTRAL ARKANSAS
6812 Lindsey Rd.
Little Rock, AR 72206
Phone 501-375-9178
Fax 501-375-4254



MILLINGTON, TN

LITTLE ROCK, AR

AC Electrical Inspection (Continued)

Core Test Data

	Flux	Watts	Watts loss per lb	Condition of iron
Before burnout				
After burnout				

Conclusion

Service Tech name:

Service Tech signature:

WEST TENNESSEE

7030 Ryburn Drive
Millington, TN 38053
Phone 901-873-5300
Fax 901-873-5301

CENTRAL ARKANSAS

6812 Lindsey Rd.
Little Rock, AR 72206
Phone 501-375-9178
Fax 501-375-4254

Polyphase AC Winding

First Speed

Polyphase Date:

Hp/kw: 16.3/5.4 RPM: 1730/540

Manufacturer: Harrington

Slots: 48 Poles: 4

Type:

Volts: 460

Coils:

Model:

Amps:

Serial#: CODDRH3HOM22

Phase: 3

Lead marking:

Hertz:

6 Of 4
Grouping
18 Of 1

Turns/Coil: 17

Lead length:

C Rise:

Frame:

Wire Size 20 19

Lead size:

Duty:

C AMB:

Wire Mult. 3 1

Num. Leads:

Eff.:

Ins. Cls.:

Pitch 1 to: 81012

☐ DP ☐ TEFC ☐ XPRF ☐ TENV S.F.:

Connection: 1Y C.P.

Jumper:

Core length: 6.375

Core ID: 6.750

Back iron: 1.250

Slot depth: 0.875

Slot/tooth w: 0.375

Wire weight:

Slot: 7.875

Tip:

Pitch: 7 and 8

COIL

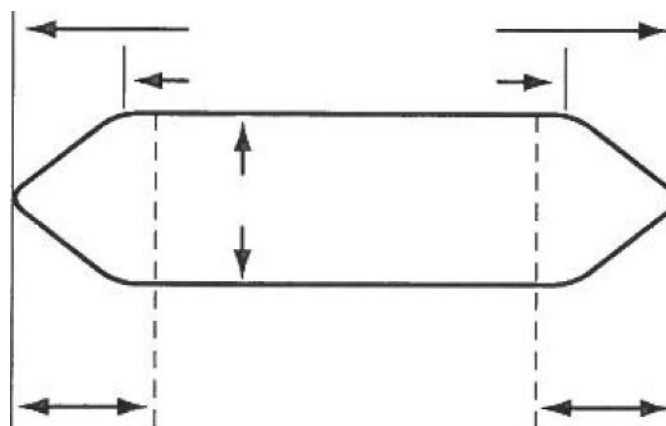
☐ Left

Connection End
(Facing Terminal Box)

☐ Right



MILLINGTON, TN

LITTLE ROCK, AR

Single Phase

Split Phase ☐
Capacitor: ☐ Start ☐ Start & Run ☐ Perm. Split

Hp/kw: 16.3/5.4

RPM: 1730/540

Manufacturer: Harrington

Run

Start

Type:

Volts: 460

Model:

Amps:

Style:

Hertz:

Form:

Frame:

No. Slots

No. Poles

Coils/pole

Dwg No.

C Rise:

Hrs.:

Cap. Mfd.:

Wire Size

Serial#: CODDRH3HOM22

Wires in par.

Duty: —

☐ BB☐ SB

No. Circuits

Open: —

Coil Ext.

Sta.length:

Sta.b.i.:

Stator Bore

Running ☐ ☐ ☐ ☐ ☐ ☐ ☐ ☐ ☐ ☐ ☐ ☐ ☐ ☐ ☐ ☐ ☐ ☐

Slot No. 1 2 3 4 5 6 7 8 9 10 11 12 13 14 15 16 17 18

Starting ☐ ☐ ☐ ☐ ☐ ☐ ☐ ☐ ☐ ☐ ☐ ☐ ☐ ☐ ☐ ☐ ☐ ☐

Customer: Hi-speed

(Please return a copy to EASA Headquarters, 1331 Baur Blvd., St. Louis, MO 63132)

WEST TENNESSEE
7030 Ryburn Drive
Millington, TN 38053
Phone 901-873-5300
Fax 901-873-5301

CENTRAL ARKANSAS
6812 Lindsey Rd.
Little Rock, AR 72206
Phone 501-375-9178
Fax 501-375-4254

AC Stator Form Coil Data

1. Core bore diameter
2. Total core length
3. Back iron
4. No. of vents
5. Width of vents
6. Finger plate width
7. Overall coil length
8. Connection end extension
9. Opposite Conn. End Ext.
10. Straight length bottom side
11. Straight length top side
12. Small knuckle drop. CE
13. Large knuckle drop. CE
14. Conn. Support Ring from core
15. Opp. Conn. Supp. Ring from core
16. Connection support ring ID
17. Opp. Conn. Supp. Ring ID
18. Total slot depth
19. Slot depth under wedge
20. Slot width

OCE

OCE



AC Stator Form Coil Data (Continued)

21. Lead location ☐ A ☐ B ☐ C ☐ D

22. Coil type ☐ Left hand ☐ Right hand

23. Coil leads Long# LG

Short# LG

☐ Out ☐ Down

24. Jumper —

25. Connection —

26. No. of circuits

27. No. of slots

28. Coil throw 1-

29. Turns per coil

30. Total wires in parallel

31. Bare wire sizes () x

() x

32. Strand insulation

☐ Film ☐ Glass ☐ Mica ☐ Bare ☐ Other

33. Coil weight Lbs.

34. Groups of Coils

Groups of Coils

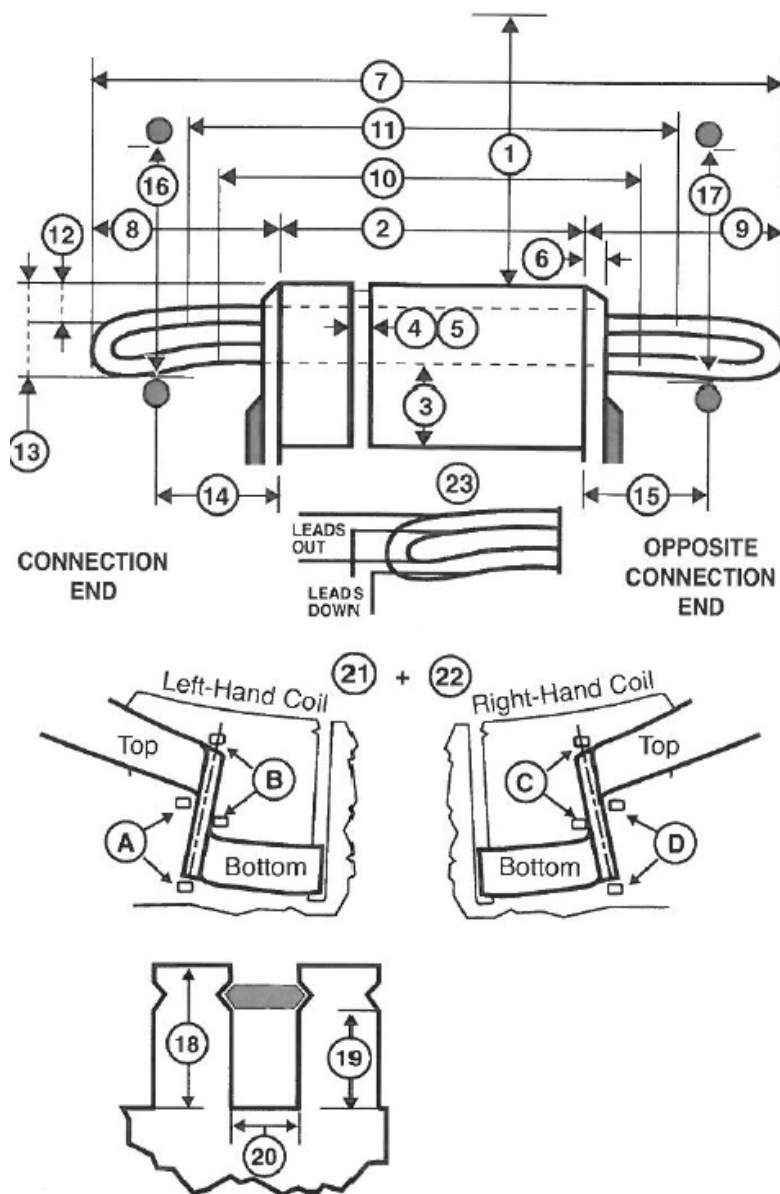
35. Iron skewed ☐ Right ☐ Left in

AC Stator Form Coil Data (Continued)

Special Features Yes No

Data change ☐ Yes ☐ No

Coil support ring steel ☐ Yes ☐ No

Terrace wound ☐ Yes ☐ No

Corona Protection ☐ Yes ☐ No

RTDs ☐ Yes ☐ No

Ohms Qty

Hermetic ☐ Yes ☐ No

Slot paper used ☐ Yes ☐ No

Insulation class ☐ B ☐ F ☐ H

☐ VPI ☐ Dip & Bake ☐ Sealed

☐ Leads taped ☐ Leads sleeved

Comments

