

Job Information

Job #: 96416

Date: January 7, 2020

Priority: —

Authorized OT: No

Authorized by:

Customer Information

Name: Delta Plastics

Reason:

Contact:

Motor#:

PO#:

Application: —

Special notes:

Name Plate Information

Manufacturer: OEMER

Enclosure : Open Drop Proof (ODP)

Enclosure Type image

Serial#:

Model#:

Service Factor:

Frame: 180M

Horsepower/kW: 115(kw)

Rated RPM: 1800

Rated Amps: 127.2/73.6

Rated Voltage: 266/460

Phase: 3

Cycles: 60.6

Special design: No



Nameplate

DE

ODE

F1

F2

Top



Mechanical Inspection

Inspect bolt holes and fasteners. Validate correct fasteners.

Does the shaft turn freely?: Yes Contaminant(s): None

Shaft rotation: Bi-directional Contaminant(s) Amt: None

Shaft grounding device present?: No Contaminant Image:

Type of grounding device: None

Shaft runout(TIR-Inbound): .001



Bearings DE: Worn Bearings DE make: FAG

Insulated: No Bearing DE Size: 6314 2Z

Bearings ODE: Worn Bearings ODE make: FAG

Bearing Type: Ball Bearing ODE Size: 6311 2Z

Bearings Retainer: Yes Thermal Protection: Yes

Retainer condition: Good Thermal Protection Type: —

Bearing Type Image



Bearing Make Image



Bearing Retainer Image

Thermal Protection

Mechanical Inspection (Continued)

Lubrication Type: Grease

Thermal Protection device DE: —

Lubrication brand inbound: Mobile Polyrex EM

Thermal Protection device ODE: —

Lubrication brand outbound: Mobile Polyrex EM

Grease Amt DE: 0

Grease Cond. DE: Other

Grease Amt ODE: 0

Grease Cond. ODE: Other

Seals DE type: Slinger

Seals Image:

Seals DE size: 70*85*8

Seals DE (inbound) condition : Worn



Seals ODE type: Slinger

Seals Image 2:

Seals ODE size: 70*85*8

Seals ODE (inbound) condition : Worn



Shaft damage cause: None

Shaft Image:



Mechanical Inspection (Continued)

Brg. Image:



Water jacket: N/A

Fan: N/A

Frame cond.: Good



Motor Mount Position: Horizontal/Foot mount

Endbell type: Single piece

Missing parts?

☐ J-Box cover ☐ O-rings ☐ J-Box

☐ HH cover ☐ Glands ☐ None

Other missing parts

Mechanical Inspection (Continued)

Air Gap Measurements (N/A on Single Piece Endbell)

Does Air Gap Meet Customer or EASA spec(<10% variation)?

DE @ 0

ODE @ 0

—

DE @ 90

ODE @ 90

DE @ 180

ODE @ 180

DE @ 270

ODE @ 270

AC Electrical Inspection

Number of leads: 6

Terminal Markings:

Length of leads: 18/11

REF: NEMA Stds. MG 1-2009, Rev. 1-2010, 2.41-Terminal Markings Identified By Color:

Size of leads:

1-Blue
2-White
3-Orange
4-Yellow

5-Black
6-No color assigned
7-No color assigned
8-Red

P1-No color assigned
P2-Brown

Lead condition: Good

Lug type:

Connections As Received:

Lug Condition: Good

Lug size:

Lug Attachment: Acceptable

Terminal

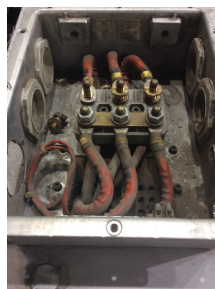

Lugs



AC Electrical Inspection (Continued)

Rotor Type: Cast Aluminum

Rotor Condition: Ok

Num rotor bars: 48

Num broken bars: 0

Rotor



Rotor Test Results

Visual: Pass

Growler: Pass

Single phase: Pass

Stator type: Factory

If other, stator type:

Stator condition: Ok

If other, stator condition:

Failure location: Other

If other, stator failure:

Stator Image:



Failure Image:



WEST TENNESSEE

7030 Ryburn Drive
Millington, TN 38053
Phone 901-873-5300
Fax 901-873-5301

CENTRAL ARKANSAS

6812 Lindsey Rd.
Little Rock, AR 72206
Phone 501-375-9178
Fax 501-375-4254

AC Electrical Inspection (Continued)

Winding color: Still has color

Winding image

Winding Thermal Protection: Yes

Winding condition : Solid

Winding Thermal Protection DE: —

Winding Thermal Protection ODE: —

Stator test results: Salvageable



Megs incoming: Good

Surge incoming: Good

Hi-pot incoming: Good

Winding Resistance Incoming

Phases A to B

Phases B to C

Phases C to A

Resistive imbalance

Incoming

Leads/jumpers: Ok

Lead jumper Image. :

If other, leads/jumpers:



Mechanical Inspection

Inspect bolt holes and fasteners. Validate correct fasteners.

Shaft Condition: Good

Bearings Retainer: Yes

Type of grounding device: None

Bearing DE Size: 6314 2Z

Shaft runout(TIR-Inbound): .001

Bearing ODE Size: 6311 2Z

Retainer condition: Good



MILLINGTON, TN

LITTLE ROCK, AR

Mechanical Inspection (Continued)

Seals DE condition : Worn

Brg. Seats DE: Good

Seals DE type: Isolators

If DE undersized, amt.:

Seals DE size: 70*85*8

Brg. Seats ODE: Good

Seals DE (inbound) condition : Worn

If ODE undersized, amt.:

Seals ODE condition : Worn

Shaft damage: OK

Seals ODE type: Isolators

Seals ODE size: 70*85*8

Bushings/sleeves DE: Ok

Seals ODE (inbound) condition : Worn

Bushings/sleeves ODE: Ok

Endbell fits/damage: Bad

Foot/Flange condition: Ok

Endbell DE size: Bad (lip worn)

Foot flatness: Pass

Endbell DE insulated?: No

Does Air Gap Meet Customer or EASA spec(<10% variation)?

Endbell ODE size: 4.9225 (bad)

—

Endbell ODE insulated?: No

WEST TENNESSEE

7030 Ryburn Drive
Millington, TN 38053
Phone 901-873-5300
Fax 901-873-5301

CENTRAL ARKANSAS

6812 Lindsey Rd.
Little Rock, AR 72206
Phone 501-375-9178
Fax 501-375-4254

Conclusion

Component Failure

Drive end bearing and housing fit.

Cause of Failure

Lack of lubrication caused premature bearing failure.

Comments

D.E. Bearing suffered catastrophic failure due to lack of lubrication. This is the most probable cause of the drive end housing fit being out of tolerance. Also the opposite drive end bearing housing fit measures too large and needs to be repaired.

Service Tech name: Terrence Holland

Service Tech signature:

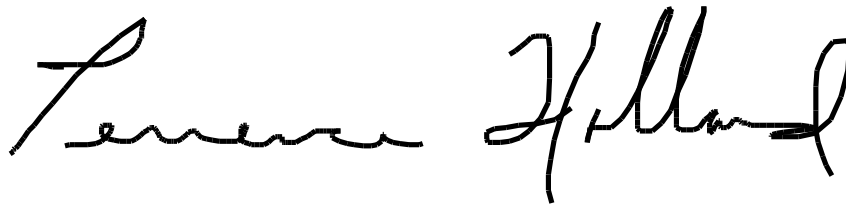
A handwritten signature in black ink that reads 'Terrence Holland'.**WEST TENNESSEE**

7030 Ryburn Drive
Millington, TN 38053
Phone 901-873-5300
Fax 901-873-5301

CENTRAL ARKANSAS

6812 Lindsey Rd.
Little Rock, AR 72206
Phone 501-375-9178
Fax 501-375-4254