



MILLINGTON, TN

LITTLE ROCK, AR

Job Information

Job #: 96235

Date: November 14, 2019

Priority: —

Authorized OT: No

Authorized by:

Customer Information

Name: Kordsmeier Electric

Reason:

Contact:

Motor#:

PO#:

Application: —

Special notes:

Name Plate Information

Manufacturer: Baldor

Enclosure : Open Drop Proof (ODP)

Enclosure Type image

Serial#: Z0601230245

Model#:

Service Factor: 1.15

Frame: 364TC

Horsepower/kW: 60

Rated RPM: 1770

Rated Amps: 144/172

Rated Voltage: 230/460

Phase: 3

Cycles: 60

Special design: No



Nameplate

DE

ODE

F1

F2

Top



WEST TENNESSEE
7030 Ryburn Drive
Millington, TN 38053
Phone 901-873-5300
Fax 901-873-5301

CENTRAL ARKANSAS
6812 Lindsey Rd.
Little Rock, AR 72206
Phone 501-375-9178
Fax 501-375-4254

Mechanical Inspection

Inspect bolt holes and fasteners. Validate correct fasteners.

Does the shaft turn freely?: Yes

Contaminant(s): Grease

Shaft rotation: Bi-directional

Contaminant(s) Amt: Quart

Shaft grounding device present?: No

Contaminant Image:



Type of grounding device:

Shaft runout(TIR-Inbound):

Bearings DE: Worn

Bearings DE make: Koyo

Insulated: No

Bearing DE Size: 6313

Bearings ODE: Worn

Bearings ODE make: Koyo

Bearing Type: Ball

Bearing ODE Size: 6311

Bearings Retainer: Yes

Thermal Protection: No

Retainer condition: Good

Thermal Protection Type: —

Bearing Type Image



Bearing Make Image



Bearing Retainer Image



Thermal Protection



MILLINGTON, TN

LITTLE ROCK, AR

Mechanical Inspection (Continued)

Lubrication Type: Grease

Thermal Protection device DE: —

Lubrication brand inbound: Unknown

Thermal Protection device ODE: —

Lubrication brand outbound: Unknown

Grease Amt DE: Full

Grease Cond. DE: New

Grease Amt ODE: Full

Grease Cond. ODE: New

Seals DE type: N/A

Seals DE size:

Seals DE (inbound) condition :

Seals ODE type: N/A

Seals ODE size:

Seals ODE (inbound) condition
:

Shaft damage cause: None

Shaft Image:



WEST TENNESSEE

7030 Ryburn Drive
Millington, TN 38053
Phone 901-873-5300
Fax 901-873-5301

CENTRAL ARKANSAS

6812 Lindsey Rd.
Little Rock, AR 72206
Phone 501-375-9178
Fax 501-375-4254

Mechanical Inspection (Continued)

Brg. Image:



Water jacket: N/A

Fan: Ok

Frame cond.: Good



Motor Mount Position: Horizontal/Foot mount

Endbell type: Single piece

Missing parts?

☐ J-Box cover ☐ O-rings ☐ J-Box☐ HH cover ☐ Glands ☒ None

Endbell Image:



Other missing parts



MILLINGTON, TN

LITTLE ROCK, AR

Mechanical Inspection (Continued)

Air Gap Measurements (N/A on Single Piece Endbell)

Does Air Gap Meet Customer or EASA spec(<10% variation)?

DE @ 0

ODE @ 0

—

DE @ 90

ODE @ 90

DE @ 180

ODE @ 180

DE @ 270

ODE @ 270

AC Electrical Inspection

Number of leads: 9

Terminal Markings:

Length of leads: 8in

REF: NEMA Stds. MG 1-2009, Rev. 1-2010, 2.41-Terminal Markings Identified By Color:

Size of leads:

1-Blue
2-White
3-Orange
4-Yellow

5-Black
6-No color assigned
7-No color assigned
8-Red

P1-No color assigned
P2-Brown

Lead condition: Worn

Lug type: NA

Connections As Received:

Lug Condition: —

Terminal

Lugs

Lug size:

Lug Attachment: —

WEST TENNESSEE
7030 Ryburn Drive
Millington, TN 38053
Phone 901-873-5300
Fax 901-873-5301

CENTRAL ARKANSAS
6812 Lindsey Rd.
Little Rock, AR 72206
Phone 501-375-9178
Fax 501-375-4254

AC Electrical Inspection (Continued)

Rotor Type: Cast Aluminum

Rotor Condition: Ok

Num rotor bars:

Num broken bars:

Rotor



Rotor Test Results

Visual: Pass

Growler: Pass

Single phase: Pass

Stator type: Factory

If other, stator type:

Stator condition: Ok

If other, stator condition:

Failure location: Coil head

If other, stator failure:

Stator Image:



Failure Image:

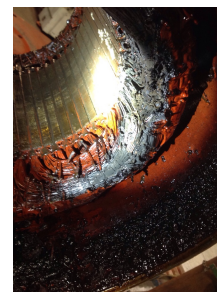

WEST TENNESSEE

7030 Ryburn Drive
Millington, TN 38053
Phone 901-873-5300
Fax 901-873-5301

CENTRAL ARKANSAS

6812 Lindsey Rd.
Little Rock, AR 72206
Phone 501-375-9178
Fax 501-375-4254

AC Electrical Inspection (Continued)

Winding color: Painted

Winding image

Winding Thermal Protection: No

Winding condition : Solid

Winding Thermal Protection DE: —

Winding Thermal Protection ODE: —



Stator test results: Rewind

Megs incoming: Good

Surge incoming: Good

Hi-pot incoming: Good

Winding Resistance Incoming

| | Phases A to B | Phases B to C | Phases C to A | Resistive imbalance |
|----------|---------------|---------------|---------------|---------------------|
| Incoming | 0.00 | 0.00 | 0.00 | |

Leads/jumpers: Ok

Lead jumper Image. :

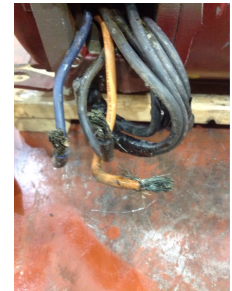

If other, leads/jumpers:

Mechanical Inspection

Inspect bolt holes and fasteners. Validate correct fasteners.

Shaft Condition: Good

Bearings Retainer: Yes

Type of grounding device:

Bearing DE Size: 6313

Shaft runout(TIR-Inbound):

Bearing ODE Size: 6311

Retainer condition: Good



MILLINGTON, TN

LITTLE ROCK, AR

Mechanical Inspection (Continued)

Seals DE condition : None

Brg. Seats DE: Good

Seals DE type: N/A

If DE undersized, amt.:

Seals DE size:

Brg. Seats ODE: Good

Seals DE (inbound) condition :

If ODE undersized, amt.:

Seals ODE condition : None

Shaft damage: OK

Seals ODE type: N/A

Seals ODE size:

Bushings/sleeves DE: Ok

Seals ODE (inbound) condition :

Bushings/sleeves ODE: Ok

Endbell fits/damage: Good

Foot/Flange condition: Ok

Endbell DE size: 5.5126

Foot flatness: Pass

Endbell DE insulated?: —

Does Air Gap Meet Customer or EASA spec(<10% variation)?

Endbell ODE size: 4.8251

—

Endbell ODE insulated?: —

WEST TENNESSEE

7030 Ryburn Drive
Millington, TN 38053
Phone 901-873-5300
Fax 901-873-5301

CENTRAL ARKANSAS

6812 Lindsey Rd.
Little Rock, AR 72206
Phone 501-375-9178
Fax 501-375-4254



MILLINGTON, TN

LITTLE ROCK, AR

Conclusion

Component Failure

Cause of Failure

Comments

Windings are blown, both bearings show signs of wear and contamination, DE baffle is broke, J-Box is broke, and the aegis ring is worn. Recommend new bearings, reconditioning, new J-Box, rewind, new aegis ring, and a new baffle.

Service Tech name: Chris Wiley

Service Tech signature:

A handwritten signature in black ink that reads 'Chris Wiley'. The signature is written in a cursive, flowing style.

WEST TENNESSEE

7030 Ryburn Drive
Millington, TN 38053
Phone 901-873-5300
Fax 901-873-5301

CENTRAL ARKANSAS

6812 Lindsey Rd.
Little Rock, AR 72206
Phone 501-375-9178
Fax 501-375-4254