

Job Information

Job #: 95985

Date: September 11, 2019

Priority: —

Authorized OT: No

Authorized by:

Customer Information

Name: Lexicon

Reason:

Contact: Charles

Motor#:

PO#:

Application: —

Special notes:

Name Plate Information

Manufacturer: G.h.

Enclosure : Open Drop Proof (ODP)

Enclosure Type image

Serial#: 69125

Model#: 6hd-110

Service Factor:

Frame:

Horsepower/kW: 7.5/1.25 kw

Rated RPM: 3414/516

Rated Amps: 15.5/6.7

Rated Voltage: 460

Phase: 3

Cycles: 60

Special design: No



Nameplate

DE

ODE

F1

F2

Top

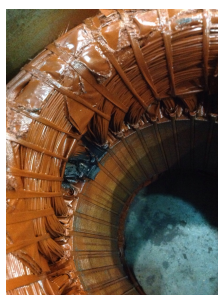

Mechanical Inspection

Inspect bolt holes and fasteners. Validate correct fasteners.

Does the shaft turn freely?: Yes Contaminant(s): None

Shaft rotation: Bi-directional Contaminant(s) Amt: None

Shaft grounding device present?: No

Type of grounding device:

Shaft runout(TIR-Inbound): 0.001

Bearings DE: Other Bearings DE make: Other

Insulated: No Bearing DE Size:

Bearings ODE: Worn Bearings ODE make: FAG

Bearing Type: Ball Bearing ODE Size: 6209 2rsr l038c3

Bearings Retainer: No Thermal Protection: No

Retainer condition: — Thermal Protection Type: —

Bearing Type Image



Bearing Make Image



Bearing Retainer Image

Thermal Protection



MILLINGTON, TN

LITTLE ROCK, AR

Mechanical Inspection (Continued)

Lubrication Type: Grease

Thermal Protection device DE: —

Lubrication brand inbound: Mobile Polyrex EM

Thermal Protection device ODE: —

Lubrication brand outbound: Mobile Polyrex EM

Grease Amt DE: Full

Grease Cond. DE: New

Grease Amt ODE: Full

Grease Cond. ODE: New

Seals DE type: N/A

Seals DE size:

Seals DE (inbound) condition :

Seals ODE type: N/A

Seals ODE size:

Seals ODE (inbound) condition
:

Shaft damage cause: Other

Shaft Image:



WEST TENNESSEE

7030 Ryburn Drive
Millington, TN 38053
Phone 901-873-5300
Fax 901-873-5301

CENTRAL ARKANSAS

6812 Lindsey Rd.
Little Rock, AR 72206
Phone 501-375-9178
Fax 501-375-4254

Mechanical Inspection (Continued)

Brg. Image:



Water jacket: N/A

Fan: Ok

Frame cond.: Good



Motor Mount Position: Vertical Flange mount

Endbell type: Single piece

Missing parts?

Endbell Image:

☐ J-Box cover ☐ O-rings ☐ J-Box

☐ HH cover ☐ Glands ☐ None



Other missing parts

Drive end flange



MILLINGTON, TN

LITTLE ROCK, AR

Mechanical Inspection (Continued)

Air Gap Measurements (N/A on Single Piece Endbell)

Does Air Gap Meet Customer or EASA spec(<10% variation)?

DE @ 0

ODE @ 0

—

DE @ 90

ODE @ 90

DE @ 180

ODE @ 180

DE @ 270

ODE @ 270

AC Electrical Inspection

Number of leads: 6

Terminal Markings:

Length of leads: 6 inches

REF: NEMA Stds. MG 1-2009, Rev. 1-2010, 2.41-Terminal Markings Identified By Color:

Size of leads: 12 awg

1-Blue
2-White
3-Orange
4-Yellow

5-Black
6-No color assigned
7-No color assigned
8-Red

P1-No color assigned
P2-Brown

Lead condition: Good

Lug type:

Connections As Received:

Lug Condition: —

Terminal

Lugs

Lug size:

Lug Attachment: —

WEST TENNESSEE
7030 Ryburn Drive
Millington, TN 38053
Phone 901-873-5300
Fax 901-873-5301

CENTRAL ARKANSAS
6812 Lindsey Rd.
Little Rock, AR 72206
Phone 501-375-9178
Fax 501-375-4254

AC Electrical Inspection (Continued)

Rotor Type: Cast Aluminum

Rotor Condition: Ok

Num rotor bars: 48

Num broken bars: 0

Rotor



Rotor Test Results

Visual: Pass

Growler: Pass

Single phase: Pass

Stator type: Factory

If other, stator type:

Stator condition: Phase-to-phase short

If other, stator condition:

Failure location: Core edge

If other, stator failure:

Stator Image:



Failure Image:



WEST TENNESSEE

7030 Ryburn Drive
Millington, TN 38053
Phone 901-873-5300
Fax 901-873-5301

CENTRAL ARKANSAS

6812 Lindsey Rd.
Little Rock, AR 72206
Phone 501-375-9178
Fax 501-375-4254

AC Electrical Inspection (Continued)

Winding color: Painted

Winding image

Winding Thermal Protection: No

Winding condition : Solid

Winding Thermal
Protection DE: —Winding Thermal
Protection ODE: —

Stator test results: Rewind

Megs incoming: Bad

Surge incoming: Bad

Hi-pot incoming: Bad

Winding Resistance Incoming

Phases A to B

Phases B to C

Phases C to A

Resistive imbalance

Incoming

Leads/jumpers: Ok

If other, leads/jumpers:

Mechanical Inspection

Inspect bolt holes and fasteners. Validate correct fasteners.

Shaft Condition: Worn

Bearings Retainer: No

Type of grounding device:

Bearing DE Size:

Shaft runout(TIR-Inbound): 0.001

Bearing ODE Size: 6209 2rsrl038c3

Retainer condition: —



MILLINGTON, TN

LITTLE ROCK, AR

Mechanical Inspection (Continued)

Seals DE condition : None

Brg. Seats DE: Good

Seals DE type: N/A

If DE undersized, amt.:

Seals DE size:

Brg. Seats ODE: Good

Seals DE (inbound) condition :

If ODE undersized, amt.:

Seals ODE condition : None

Shaft damage: OK

Seals ODE type: N/A

Seals ODE size:

Bushings/sleeves DE: Ok

Seals ODE (inbound) condition :

Bushings/sleeves ODE: Ok

Endbell fits/damage: Good

Foot/Flange condition: Ok

Endbell DE size:

Foot flatness: Pass

Endbell DE insulated?: —

Does Air Gap Meet Customer or EASA spec(<10% variation)?

Endbell ODE size: 3.3474

—

Endbell ODE insulated?: —

WEST TENNESSEE

7030 Ryburn Drive
Millington, TN 38053
Phone 901-873-5300
Fax 901-873-5301

CENTRAL ARKANSAS

6812 Lindsey Rd.
Little Rock, AR 72206
Phone 501-375-9178
Fax 501-375-4254



MILLINGTON, TN

LITTLE ROCK, AR

Conclusion

Component Failure

Windings

Cause of Failure

Short at edge of iron

Comments

Service Tech name: Trevor Hall

Service Tech signature:

A handwritten signature in black ink, appearing to read 'Trevor Hall', written in a cursive style.

WEST TENNESSEE

7030 Ryburn Drive
Millington, TN 38053
Phone 901-873-5300
Fax 901-873-5301

CENTRAL ARKANSAS

6812 Lindsey Rd.
Little Rock, AR 72206
Phone 501-375-9178
Fax 501-375-4254