



MILLINGTON, TN

LITTLE ROCK, AR

## Job Information

Job #: 95857

Date: August 16, 2019

Priority: —

Authorized OT: No

Authorized by:

## Customer Information

Name:

Reason:

Contact:

Motor#:

PO#:

Application: —

Special notes:

## Name Plate Information

Manufacturer: KSB

Enclosure : Open Drop Proof  
(ODP)

Enclosure Type image

Serial#: A301600509

Model#: KRT  
E80-251/46XG

Service Factor:

Frame:

Horsepower/kW: 10

Rated RPM: 1750

Rated Amps: 20/10

Rated Voltage: 230/460

Phase: 3

Cycles: 60

Special design: No



Nameplate

DE

ODE

F1

F2

Top

**WEST TENNESSEE**7030 Ryburn Drive  
Millington, TN 38053  
Phone 901-873-5300  
Fax 901-873-5301**CENTRAL ARKANSAS**6812 Lindsey Rd.  
Little Rock, AR 72206  
Phone 501-375-9178  
Fax 501-375-4254

## Mechanical Inspection

Inspect bolt holes and fasteners. Validate correct fasteners.

Does the shaft turn freely?: No Contaminant(s): None

Shaft rotation: CCW Contaminant(s) Amt: None

Shaft grounding device present?: No Contaminant Image:



Type of grounding device:

Shaft runout(TIR-Inbound):

Bearings DE: Worn Bearings DE make: FAG

Insulated: No Bearing DE Size:

Bearings ODE: Worn Bearings ODE make: FAG

Bearing Type: Ball Bearing ODE Size:

Bearings Retainer: Yes Thermal Protection: Yes

Retainer condition: Good Thermal Protection Type: —

Bearing Type Image



Bearing Make Image



Bearing Retainer Image



Thermal Protection

## Mechanical Inspection (Continued)

Lubrication Type: Oil

Thermal Protection device DE: —

Lubrication brand inbound: Unknown

Thermal Protection device ODE: —

Lubrication brand outbound: Unknown

Grease Amt DE: N/A

Grease Cond. DE: New

Grease Amt ODE: N/A

Grease Cond. ODE: New

Seals DE type: Slinger

Seals Image:



Seals DE size:

Seals DE (inbound) condition :

Seals ODE type: Slinger

Seals Image 2:



Seals ODE size:

Seals ODE (inbound) condition :

Shaft damage cause: None

Shaft Image:



## Mechanical Inspection (Continued)

Brg. Image:



Water jacket: N/A

Fan: N/A

Frame cond.: Good



Motor Mount Position: Horizontal/Foot mount

Endbell type: Single piece

Missing parts?

☐ J-Box cover ☐ O-rings ☐ J-Box

☐ HH cover ☐ Glands ☐ None

Endbell Image:



Other missing parts



MILLINGTON, TN

LITTLE ROCK, AR

## Mechanical Inspection (Continued)

### Air Gap Measurements (N/A on Single Piece Endbell)

Does Air Gap Meet Customer or EASA spec(<10% variation)?

DE @ 0

ODE @ 0

—

DE @ 90

ODE @ 90

DE @ 180

ODE @ 180

DE @ 270

ODE @ 270

## AC Electrical Inspection

Number of leads: 12

Terminal Markings:

Length of leads: 18"

REF: NEMA Stds. MG 1-2009, Rev. 1-2010, 2.41-Terminal Markings Identified By Color:

Size of leads:

1-Blue  
2-White  
3-Orange  
4-Yellow

5-Black  
6-No color assigned  
7-No color assigned  
8-Red

P1-No color assigned  
P2-Brown

Lead condition: Good

Lug type:

Connections As Received:

Lug Condition: —

Terminal

Lugs

Lug size:

Lug Attachment: —

**WEST TENNESSEE**  
7030 Ryburn Drive  
Millington, TN 38053  
Phone 901-873-5300  
Fax 901-873-5301

**CENTRAL ARKANSAS**  
6812 Lindsey Rd.  
Little Rock, AR 72206  
Phone 501-375-9178  
Fax 501-375-4254



## AC Electrical Inspection (Continued)

Rotor Type: Cast Aluminum

Rotor Condition: Ok

Num rotor bars: 34

Num broken bars: 0

Rotor



### Rotor Test Results

Visual: Pass

Growler: Pass

Single phase: Pass

Stator type: Factory

If other, stator type:

Stator condition: Ok

If other, stator condition:

Failure location: In slot

If other, stator failure:

Stator Image:



Failure Image:



#### WEST TENNESSEE

7030 Ryburn Drive  
Millington, TN 38053  
Phone 901-873-5300  
Fax 901-873-5301

#### CENTRAL ARKANSAS

6812 Lindsey Rd.  
Little Rock, AR 72206  
Phone 501-375-9178  
Fax 501-375-4254

## AC Electrical Inspection (Continued)

Winding color: Still has color

Winding image

Winding Thermal Protection: Yes

Winding condition : Solid

Winding Thermal Protection DE: —

Winding Thermal Protection ODE: —



Stator test results: Salvageable

Megs incoming: Good

Surge incoming: Good

Hi-pot incoming: Good

### Winding Resistance Incoming

Phases A to B

Phases B to C

Phases C to A

Resistive imbalance

Incoming

Leads/jumpers: Ok

Lead jumper Image. :

If other, leads/jumpers:

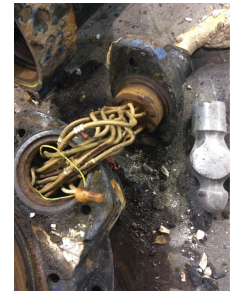

## Mechanical Inspection

Inspect bolt holes and fasteners. Validate correct fasteners.

Shaft Condition: Good

Bearings Retainer: Yes

Type of grounding device:

Bearing DE Size: 6309 DU

Shaft runout(TIR-Inbound):

Bearing ODE Size: 6305 DU

Retainer condition: —



MILLINGTON, TN

LITTLE ROCK, AR

## Mechanical Inspection (Continued)

Seals DE condition : Worn

Brg. Seats DE: Good

Seals DE type: Isolators

If DE undersized, amt.:

Seals DE size:

Brg. Seats ODE: Good

Seals DE (inbound) condition :

If ODE undersized, amt.:

Seals ODE condition : Worn

Shaft damage: OK

Seals ODE type: Isolators

Seals ODE size:

Bushings/sleeves DE: Ok

Seals ODE (inbound) condition :

Bushings/sleeves ODE: Ok

Endbell fits/damage: Good

Foot/Flange condition: Ok

Endbell DE size: 3.9378

Foot flatness: Pass

Endbell DE insulated?: No

Does Air Gap Meet Customer or EASA spec(<10% variation)?

Endbell ODE size: 2.4416

—

Endbell ODE insulated?: No

### WEST TENNESSEE

7030 Ryburn Drive  
Millington, TN 38053  
Phone 901-873-5300  
Fax 901-873-5301

### CENTRAL ARKANSAS

6812 Lindsey Rd.  
Little Rock, AR 72206  
Phone 501-375-9178  
Fax 501-375-4254





MILLINGTON, TN

LITTLE ROCK, AR

## Conclusion

### Component Failure

Power cord worn and insulation swelled and water filled. D.e. seal failed. Excessive amounts of calcium build up on pump impeller and pump housing.

### Cause of Failure

Pump power cord.

### Comments

Service Tech name: Terrence Holland

Service Tech signature:

A handwritten signature in black ink, appearing to read 'Terrence Holland', written in a cursive style.

#### WEST TENNESSEE

7030 Ryburn Drive  
Millington, TN 38053  
Phone 901-873-5300  
Fax 901-873-5301

#### CENTRAL ARKANSAS

6812 Lindsey Rd.  
Little Rock, AR 72206  
Phone 501-375-9178  
Fax 501-375-4254