



MILLINGTON, TN

LITTLE ROCK, AR

Job Information

Job #: 95853

Date: September 6, 2019

Priority: —

Authorized OT: No

Authorized by:

Customer Information

Name: Nabholz

Reason:

Contact:

Motor#:

PO#:

Application: —

Special notes:

Name Plate Information

Manufacturer: Pentagram

Enclosure : Open Drop Proof (ODP)

Enclosure Type image

Serial#:

Model#:

Service Factor:

Frame:

Horsepower/kW: 3

Rated RPM:

Rated Amps:

Rated Voltage: 460

Phase: 3

Cycles: 60

Special design: No



Nameplate

DE

ODE

F1

F2

Top

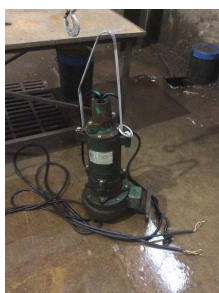

WEST TENNESSEE
7030 Ryburn Drive
Millington, TN 38053
Phone 901-873-5300
Fax 901-873-5301

CENTRAL ARKANSAS
6812 Lindsey Rd.
Little Rock, AR 72206
Phone 501-375-9178
Fax 501-375-4254

Mechanical Inspection

Inspect bolt holes and fasteners. Validate correct fasteners.

Does the shaft turn freely?: No

Contaminant(s): None

Shaft rotation: —

Contaminant(s) Amt: None

Shaft grounding device present?: No

Contaminant Image:



Type of grounding device:

Shaft runout(TIR-Inbound): .003

Bearings DE: Worn

Bearings DE make: Other

Insulated: No

Bearing DE Size: 6308

Bearings ODE: Worn

Bearings ODE make: Other

Bearing Type: Ball

Bearing ODE Size: 6204

Bearings Retainer: Yes

Thermal Protection: Yes

Retainer condition: —

Thermal Protection Type: —

Bearing Type Image



Bearing Make Image



Bearing Retainer Image

Thermal Protection

Mechanical Inspection (Continued)

Lubrication Type: Oil

Thermal Protection device DE: —

Lubrication brand inbound: Unknown

Thermal Protection device ODE: —

Lubrication brand outbound: Unknown

Grease Amt DE: N/A

Grease Cond. DE: New

Grease Amt ODE: N/A

Grease Cond. ODE: New

Seals DE type: Isolators

Seals Image:

Seals DE size:

Seals DE (inbound) condition : Worn



Seals ODE type: Isolators

Seals ODE size:

Seals ODE (inbound) condition : Worn

Shaft damage cause: None

Shaft Image:



Mechanical Inspection (Continued)

Brg. Image:



Water jacket: N/A

Fan: N/A

Frame cond.: Good



Motor Mount Position: Horizontal/Foot mount

Endbell type: Single piece

Missing parts?

☐ J-Box cover ☐ O-rings ☐ J-Box

☐ HH cover ☐ Glands ☐ None

Endbell Image:



Other missing parts



MILLINGTON, TN

LITTLE ROCK, AR

Mechanical Inspection (Continued)

Air Gap Measurements (N/A on Single Piece Endbell)

Does Air Gap Meet Customer or EASA spec(<10% variation)?

DE @ 0

ODE @ 0

—

DE @ 90

ODE @ 90

DE @ 180

ODE @ 180

DE @ 270

ODE @ 270

AC Electrical Inspection

Number of leads: 9

Terminal Markings:

Length of leads:

REF: NEMA Stds. MG 1-2009, Rev. 1-2010, 2.41-Terminal Markings Identified By Color:

Size of leads:

1-Blue
2-White
3-Orange
4-Yellow

5-Black
6-No color assigned
7-No color assigned
8-Red

P1-No color assigned
P2-Brown

Lead condition: Good

Lug type:

Connections As Received:

Lug Condition: —

Terminal

Lugs

Lug size:

Lug Attachment: —

WEST TENNESSEE
7030 Ryburn Drive
Millington, TN 38053
Phone 901-873-5300
Fax 901-873-5301

CENTRAL ARKANSAS
6812 Lindsey Rd.
Little Rock, AR 72206
Phone 501-375-9178
Fax 501-375-4254

AC Electrical Inspection (Continued)

Rotor Type: Cast Aluminum

Rotor Condition: Ok

Num rotor bars:

Num broken bars:

Rotor

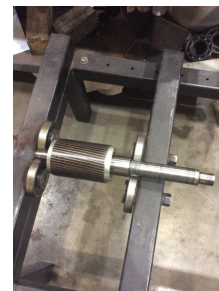

Rotor Test Results

Visual: Pass

Growler: Pass

Single phase: Pass

Stator type: Factory

If other, stator type:

Stator condition: Ok

If other, stator condition:

Failure location: Other

If other, stator failure:

Stator Image:



WEST TENNESSEE

7030 Ryburn Drive
Millington, TN 38053
Phone 901-873-5300
Fax 901-873-5301

CENTRAL ARKANSAS

6812 Lindsey Rd.
Little Rock, AR 72206
Phone 501-375-9178
Fax 501-375-4254

AC Electrical Inspection (Continued)

Winding color: Still has color

Winding image

Winding Thermal Protection: Yes

Winding condition : Solid

Winding Thermal Protection DE: —

Winding Thermal Protection ODE: —



Stator test results: Salvageable

Megs incoming: Good

Surge incoming: Good

Hi-pot incoming: Good

Winding Resistance Incoming

Phases A to B

Phases B to C

Phases C to A

Resistive imbalance

Incoming

Leads/jumpers: Ok

If other, leads/jumpers:

Mechanical Inspection

Inspect bolt holes and fasteners. Validate correct fasteners.

Shaft Condition: Good

Bearings Retainer: Yes

Type of grounding device:

Bearing DE Size: 6308 C3

Shaft runout(TIR-Inbound):

Bearing ODE Size: 6204 C3

Retainer condition: —



MILLINGTON, TN

LITTLE ROCK, AR

Mechanical Inspection (Continued)

Seals DE condition : Worn

Brg. Seats DE: Undersized

Seals DE type: Isolators

If DE undersized, amt.: 1.5742

Seals DE size:

Brg. Seats ODE: Good

Seals DE (inbound) condition :

If ODE undersized, amt.:

Seals ODE condition : Worn

Shaft damage: OK

Seals ODE type: Isolators

Seals ODE size:

Bushings/sleeves DE: Ok

Seals ODE (inbound) condition :

Bushings/sleeves ODE: Ok

Endbell fits/damage: Good

Foot/Flange condition: Ok

Endbell DE size: 3.5433

Foot flatness: Pass

Endbell DE insulated?: —

Does Air Gap Meet Customer or EASA spec(<10% variation)?

Endbell ODE size:

—

Endbell ODE insulated?: —

WEST TENNESSEE

7030 Ryburn Drive
Millington, TN 38053
Phone 901-873-5300
Fax 901-873-5301

CENTRAL ARKANSAS

6812 Lindsey Rd.
Little Rock, AR 72206
Phone 501-375-9178
Fax 501-375-4254



MILLINGTON, TN

LITTLE ROCK, AR

Conclusion

Component Failure

D.E. Shaft bearing journal measures too small. Power and sensor cord need to be replaced.

Cause of Failure

Comments

Motor windings checked good. Power and sensor cord specs: (4C 14AWG) - (5C 18AWG)

Service Tech name: Terrence Holland

Service Tech signature:

A handwritten signature in black ink that reads 'Terrence Holland'.

WEST TENNESSEE

7030 Ryburn Drive
Millington, TN 38053
Phone 901-873-5300
Fax 901-873-5301

CENTRAL ARKANSAS

6812 Lindsey Rd.
Little Rock, AR 72206
Phone 501-375-9178
Fax 501-375-4254