

## Job Information

Job #: 95669

Date: July 26, 2019

Priority: —

Authorized OT: No

Authorized by:

## Customer Information

Name: Saint Jean Industries

Reason:

Contact:

Motor#:

PO#:

Application: —

Special notes:

## Name Plate Information

Manufacturer: Lesson

Enclosure : Totally Enclosed  
Fan Cooled

Enclosure Type image

Serial#: 180069

Model#: C132TZF248A

Service Factor:

Frame: DF132MD

Horsepower/kW: 10

Rated RPM: 1765

Rated Amps: 24/12

Rated Voltage: 230/460

Phase: 3

Cycles:

Special design: No



Nameplate

DE

ODE

F1

F2

Top



## Mechanical Inspection

Inspect bolt holes and fasteners. Validate correct fasteners.

Does the shaft turn freely?: Yes Contaminant(s): Water

Shaft rotation: Bi-directional Contaminant(s) Amt: Other

Shaft grounding device present?: No Contaminant Image:

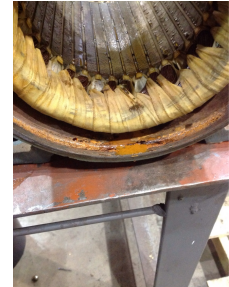

Type of grounding device:

Shaft runout(TIR-Inbound):

Bearings DE: Worn Bearings DE make: NSK

Insulated: No Bearing DE Size: 6308

Bearings ODE: Worn Bearings ODE make: NSK

Bearing Type: Ball Bearing ODE Size: 6207

Bearings Retainer: Yes Thermal Protection: No

Retainer condition: Good Thermal Protection Type: —

Bearing Type Image



Bearing Make Image



Bearing Retainer Image



Thermal Protection

## Mechanical Inspection (Continued)

Lubrication Type: Grease

Thermal Protection device DE: —

Lubrication brand inbound: Unknown

Thermal Protection device ODE: —

Lubrication brand outbound: Unknown

Grease Amt DE: 1/4

Grease Cond. DE: Watery

Grease Amt ODE: 1/4

Grease Cond. ODE: Watery

Seals DE type: Other

Seals Image:

Seals DE size: 40-56-8

Seals DE (inbound) condition :



Seals ODE type: N/A

Seals ODE size:

Seals ODE (inbound) condition  
:

Shaft damage cause: None

Shaft Image:



### WEST TENNESSEE

7030 Ryburn Drive  
Millington, TN 38053  
Phone 901-873-5300  
Fax 901-873-5301

### CENTRAL ARKANSAS

6812 Lindsey Rd.  
Little Rock, AR 72206  
Phone 501-375-9178  
Fax 501-375-4254

## Mechanical Inspection (Continued)

Brg. Image:



Water jacket: N/A

Fan: Broken

Frame cond.: Good



Motor Mount Position: Horizontal/Foot mount

Endbell type: Single piece

Missing parts?

- |                                      |                                  |  |
|--------------------------------------|----------------------------------|--|
| <input type="checkbox"/> J-Box cover | <input type="checkbox"/> O-rings | <input type="checkbox"/> J-Box           |
| <input type="checkbox"/> HH cover    | <input type="checkbox"/> Glands  | <input checked="" type="checkbox"/> None |

Endbell Image:



Other missing parts



## Mechanical Inspection (Continued)

### Air Gap Measurements (N/A on Single Piece Endbell)

Does Air Gap Meet Customer or EASA spec(<10% variation)?

DE @ 0

ODE @ 0

—

DE @ 90

ODE @ 90

DE @ 180

ODE @ 180

DE @ 270

ODE @ 270

## AC Electrical Inspection

Number of leads: 9

Terminal Markings:

Length of leads: 4 inch

REF: NEMA Stds. MG 1-2009, Rev. 1-2010, 2.41-Terminal Markings Identified By Color:

Size of leads:

1-Blue  
2-White  
3-Orange  
4-Yellow

5-Black  
6-No color assigned  
7-No color assigned  
8-Red

P1-No color assigned  
P2-Brown

Lead condition: Good

Lug type:

Connections As Received:

Lug Condition: —

Terminal

Lugs

Lug size:

Lug Attachment: —



## AC Electrical Inspection (Continued)

Rotor Type: Cast Aluminum

Rotor Condition: Ok

Num rotor bars: 32

Num broken bars: 0

Rotor



### Rotor Test Results

Visual: Pass

Growler: Pass

Single phase: Pass

Stator type: Factory

If other, stator type:

Stator condition: Ok

If other, stator condition:

Failure location: Other

If other, stator failure:

Stator Image:



Failure Image:



#### WEST TENNESSEE

7030 Ryburn Drive  
Millington, TN 38053  
Phone 901-873-5300  
Fax 901-873-5301

#### CENTRAL ARKANSAS

6812 Lindsey Rd.  
Little Rock, AR 72206  
Phone 501-375-9178  
Fax 501-375-4254

## AC Electrical Inspection (Continued)

Winding color: Still has color

Winding image

Winding Thermal Protection: No

Winding condition : Solid

Winding Thermal Protection DE: —

Winding Thermal Protection ODE: —



Stator test results: Salvageable

Megs incoming: Good

Surge incoming: Good

Hi-pot incoming: Good

### Winding Resistance Incoming

	Phases A to B	Phases B to C	Phases C to A	Resistive imbalance
Incoming	0.00	0.00	0.00	

Leads/jumpers: Ok

Lead jumper Image. :



If other, leads/jumpers:

## Mechanical Inspection

Inspect bolt holes and fasteners. Validate correct fasteners.

Shaft Condition: Worn

Bearings Retainer: Yes

Type of grounding device:

Bearing DE Size: 6308

Shaft runout(TIR-Inbound): 0.002

Bearing ODE Size: 6207

Retainer condition: Good



MILLINGTON, TN

LITTLE ROCK, AR

## Mechanical Inspection (Continued)

Seals DE condition : Worn

Brg. Seats DE: Good

Seals DE type: Other

If DE undersized, amt.:

Seals DE size: 40-56-8

Brg. Seats ODE: Good

Seals DE (inbound) condition :

If ODE undersized, amt.:

Seals ODE condition : None

Shaft damage: OK

Seals ODE type: N/A

Seals ODE size:

Bushings/sleeves DE: Ok

Seals ODE (inbound) condition :

Bushings/sleeves ODE: Ok

Endbell fits/damage: Good

Foot/Flange condition: Ok

Endbell DE size: 3.5441

Foot flatness: Pass

Endbell DE insulated?: —

Does Air Gap Meet Customer or EASA spec(&lt;10% variation)?

Endbell ODE size: 2.8354

—

Endbell ODE insulated?: —

**WEST TENNESSEE**

7030 Ryburn Drive  
Millington, TN 38053  
Phone 901-873-5300  
Fax 901-873-5301

**CENTRAL ARKANSAS**

6812 Lindsey Rd.  
Little Rock, AR 72206  
Phone 501-375-9178  
Fax 501-375-4254





MILLINGTON, TN

LITTLE ROCK, AR

## Conclusion

### Component Failure

### Cause of Failure

### Comments

Bearings failed due to water contamination & the shaft key way is stripped on the Drive End. Recommend reconditioning & shaft work.

Service Tech name: Chris Wiley

Service Tech signature:

A handwritten signature in black ink, appearing to read 'Chris Wiley', is written over a large, faint, light-gray watermark of the same signature.

#### WEST TENNESSEE

7030 Ryburn Drive  
Millington, TN 38053  
Phone 901-873-5300  
Fax 901-873-5301

#### CENTRAL ARKANSAS

6812 Lindsey Rd.  
Little Rock, AR 72206  
Phone 501-375-9178  
Fax 501-375-4254