

Job Information

Job #: 95357

Date: March 13, 2019

Priority: —

Authorized OT: No

Authorized by:

Customer Information

Name: Rogers Group

Reason:

Contact:

Motor#:

PO#:

Application: —

Special notes:

Name Plate Information

Manufacturer: Gordon Rupp

Enclosure : Totally Enclosed
Non-Ventilated

Enclosure Type image

Serial#: 1567976N

Model#: S8B1-E100

Service Factor:

Frame:

Horsepower/kW: 100

Rated RPM:

Rated Amps: 135

Rated Voltage: 460

Phase: 3

Cycles: 60

Special design: No



Nameplate

DE

ODE

F1

F2

Top

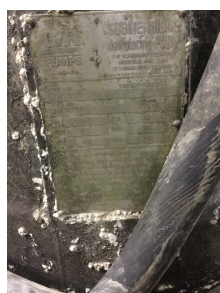

Mechanical Inspection

Inspect bolt holes and fasteners. Validate correct fasteners.

Does the shaft turn freely?: No Contaminant(s): None

Shaft rotation: CCW Contaminant(s) Amt: None

Shaft grounding device
present?: No

Type of grounding device:

Shaft runout(TIR-Inbound):

Bearings DE: Worn Bearings DE make: Other

Insulated: No Bearing DE Size: 5310

Bearings ODE: Worn Bearings ODE make: SKF

Bearing Type: Ball Bearing ODE Size: 6310

Bearings Retainer: Yes Thermal Protection: Yes

Retainer condition: — Thermal Protection Type: —

Bearing Type Image



Bearing Make Image



Bearing Retainer Image



Thermal Protection



Mechanical Inspection (Continued)

Lubrication Type: Oil

Thermal Protection device DE: —

Lubrication brand inbound: Unknown

Thermal Protection device ODE: —

Lubrication brand outbound: Unknown

Grease Amt DE: Full

Grease Cond. DE: Watery

Grease Amt ODE: Full

Grease Cond. ODE: New

Seals DE type: N/A

Seals Image:

Seals DE size:

Seals DE (inbound) condition :



Seals ODE type: Slinger

Seals Image 2:

Seals ODE size:

Seals ODE (inbound) condition :



Shaft damage cause: None

Shaft Image:



WEST TENNESSEE

7030 Ryburn Drive
Millington, TN 38053
Phone 901-873-5300
Fax 901-873-5301

CENTRAL ARKANSAS

6812 Lindsey Rd.
Little Rock, AR 72206
Phone 501-375-9178
Fax 501-375-4254

Mechanical Inspection (Continued)

Brg. Image:



Bushings/sleeves image:

Not Available

Water jacket: Ok

Fan: N/A

Frame cond.: Good



Motor Mount Position: Horizontal/Foot mount

Endbell type: Single piece

Missing parts?

☐ J-Box cover ☐ O-rings ☐ J-Box☐ HH cover ☐ Glands ☒ None

Endbell Image:



Not Available

Other missing parts



MILLINGTON, TN

LITTLE ROCK, AR

Mechanical Inspection (Continued)

Air Gap Measurements (N/A on Single Piece Endbell)

Does Air Gap Meet Customer or EASA spec(<10% variation)?

DE @ 0

ODE @ 0

—

DE @ 90

ODE @ 90

DE @ 180

ODE @ 180

DE @ 270

ODE @ 270

AC Electrical Inspection

Number of leads: 3

Terminal Markings:

Length of leads:

REF: NEMA Std. MG 1-2009, Rev. 1-2010, 2.41-Terminal Markings Identified By Color:

Size of leads:

1-Blue
2-White
3-Orange
4-Yellow

5-Black
6-No color assigned
7-No color assigned
8-Red

P1-No color assigned
P2-Brown

Lead condition: —

Lug type:

Connections As Received: 460

Lug Condition: —

Terminal

Lugs

Lug size:

Lug Attachment: —

Not
Available

Not
Available

WEST TENNESSEE
7030 Ryburn Drive
Millington, TN 38053
Phone 901-873-5300
Fax 901-873-5301

CENTRAL ARKANSAS
6812 Lindsey Rd.
Little Rock, AR 72206
Phone 501-375-9178
Fax 501-375-4254

AC Electrical Inspection (Continued)

Rotor Type: Cast Aluminum

Rotor Condition: Ok

Num rotor bars: 40

Num broken bars:

Rotor



Rotor Test Results

Visual: Pass

Growler: Pass

Single phase: Pass

Stator type: Factory

If other, stator type:

Stator condition: Ok

If other, stator condition:

Failure location: In slot

If other, stator failure:

Stator Image:



Failure Image:

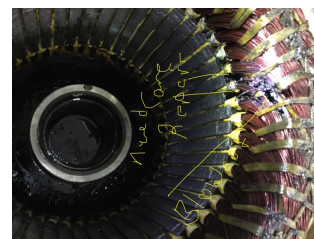

WEST TENNESSEE

7030 Ryburn Drive
Millington, TN 38053
Phone 901-873-5300
Fax 901-873-5301

CENTRAL ARKANSAS

6812 Lindsey Rd.
Little Rock, AR 72206
Phone 501-375-9178
Fax 501-375-4254

AC Electrical Inspection (Continued)

Winding color: Like new

Winding image

Winding Thermal Protection: Yes

Winding condition : Solid

Winding Thermal Protection DE: —

Winding Thermal Protection ODE: —

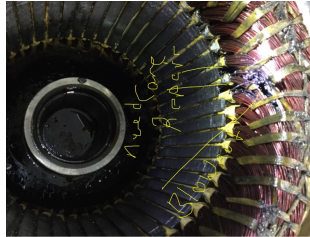

Stator test results: Rewind

Megs incoming: Bad

Surge incoming: Bad

Hi-pot incoming: Bad

Winding Resistance Incoming

	Phases A to B	Phases B to C	Phases C to A	Resistive imbalance
Incoming	0.143	29.446	9.911	101

Leads/jumpers: Ok

Lead jumper Image. :

If other, leads/jumpers:

Not Available

Mechanical Inspection

Inspect bolt holes and fasteners. Validate correct fasteners.

Shaft Condition: Good

Bearings Retainer: Yes

Type of grounding device:

Bearing DE Size: 5310

Shaft runout(TIR-Inbound):

Bearing ODE Size: 6310

Retainer condition: —



MILLINGTON, TN

LITTLE ROCK, AR

Mechanical Inspection (Continued)

Seals DE condition : Worn

Brg. Seats DE: Good

Seals DE type: Slinger

If DE undersized, amt.: 1.9688

Seals DE size:

Brg. Seats ODE: Good

Seals DE (inbound) condition :

If ODE undersized, amt.: 1.9687

Seals ODE condition : Worn

Shaft damage: OK

Seals ODE type: Slinger

Seals ODE size:

Bushings/sleeves DE: Ok

Seals ODE (inbound) condition :

Bushings/sleeves ODE: Ok

Endbell fits/damage: Good

Foot/Flange condition: Ok

Endbell DE size: 4.3307

Foot flatness: Pass

Endbell DE insulated?: No

Does Air Gap Meet Customer or EASA spec(<10% variation)?

Endbell ODE size: 4.3308

—

Endbell ODE insulated?: No

WEST TENNESSEE

7030 Ryburn Drive
Millington, TN 38053
Phone 901-873-5300
Fax 901-873-5301

CENTRAL ARKANSAS

6812 Lindsey Rd.
Little Rock, AR 72206
Phone 501-375-9178
Fax 501-375-4254



MILLINGTON, TN

LITTLE ROCK, AR

Conclusion

Component Failure

Cord cap leaked water in the motor

Cause of Failure

Comments

Rewind and core repair. Needs new seals O,rings Gaskets and bearings. Bearings have signs of up thrust

Service Tech name: Robert Wiley

Service Tech signature:

A handwritten signature in black ink that reads 'Robert Wiley'.

WEST TENNESSEE
7030 Ryburn Drive
Millington, TN 38053
Phone 901-873-5300
Fax 901-873-5301

CENTRAL ARKANSAS
6812 Lindsey Rd.
Little Rock, AR 72206
Phone 501-375-9178
Fax 501-375-4254