

## Job Information

Job #: 95196

Date: January 30, 2019

Priority: —

Authorized OT: No

Authorized by:

## Customer Information

Name: Community water

Reason:

Contact:

Motor#:

PO#:

Application: —

Special notes:

## Name Plate Information

Manufacturer: U.S.

Enclosure : Weather Protected  
I (WPI)

Enclosure Type image

Serial#: Y05Y0830728R-1

Model#: 693543

Service Factor: 1.15

Frame: 405VP

Horsepower/kW: 125

Rated RPM: 1780

Rated Amps:

Rated Voltage: 460

Phase: 3

Cycles: 60

Special design: No



Nameplate

DE

ODE

F1

F2

Top

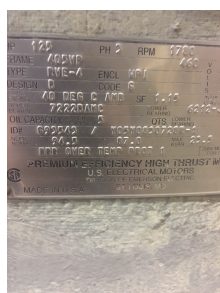

## Mechanical Inspection

Inspect bolt holes and fasteners. Validate correct fasteners.

Does the shaft turn freely?: Yes

Contaminant(s): None

Shaft rotation: CCW

Contaminant(s) Amt: None

Shaft grounding device present?: No

Contaminant Image:



Type of grounding device:

Shaft runout(TIR-Inbound):

Bearings DE: Worn

Bearings DE make: FAG

Insulated: No

Bearing DE Size:

Bearings ODE: Worn

Bearings ODE make: FAG

Bearing Type: Roller

Bearing ODE Size:

Bearings Retainer: Yes

Thermal Protection: Yes

Retainer condition: —

Thermal Protection Type: —

Bearing Type Image



Bearing Make Image



Bearing Retainer Image



Thermal Protection

## Mechanical Inspection (Continued)

Lubrication Type: Oil

Thermal Protection device DE: —

Lubrication brand inbound: Unknown

Thermal Protection device ODE: —

Lubrication brand outbound: Unknown

Grease Amt DE: N/A

Grease Cond. DE: Watery

Grease Amt ODE: N/A

Grease Cond. ODE: Watery

Seals DE type: Slinger

Seals DE size:

Seals DE (inbound) condition :

Seals ODE type: Slinger

Seals ODE size:

Seals ODE (inbound) condition  
:

Shaft damage cause: None

Shaft Image:



### WEST TENNESSEE

7030 Ryburn Drive  
Millington, TN 38053  
Phone 901-873-5300  
Fax 901-873-5301

### CENTRAL ARKANSAS

6812 Lindsey Rd.  
Little Rock, AR 72206  
Phone 501-375-9178  
Fax 501-375-4254

## Mechanical Inspection (Continued)

Brg. Image:



Water jacket: N/A

Fan: N/A

Frame cond.: Good



Motor Mount Position: Horizontal/Foot mount

Endbell type: Single piece

Missing parts?

☐ J-Box cover ☐ O-rings ☐ J-Box

☐ HH cover ☐ Glands ☐ None

Endbell Image:



Other missing parts



MILLINGTON, TN

LITTLE ROCK, AR

## Mechanical Inspection (Continued)

### Air Gap Measurements (N/A on Single Piece Endbell)

Does Air Gap Meet Customer or EASA spec(<10% variation)?

DE @ 0

ODE @ 0

—

DE @ 90

ODE @ 90

DE @ 180

ODE @ 180

DE @ 270

ODE @ 270

## AC Electrical Inspection

Number of leads: 6

Terminal Markings:

Length of leads: 12"

REF: NEMA Stds. MG 1-2009, Rev. 1-2010, 2.41-Terminal Markings Identified By Color:

Size of leads:

1-Blue  
2-White  
3-Orange  
4-Yellow

5-Black  
6-No color assigned  
7-No color assigned  
8-Red

P1-No color assigned  
P2-Brown

Lead condition: Worn

Lug type:

Connections As Received:

Lug Condition: Good

Terminal

Lugs

Lug size:

Lug Attachment: —

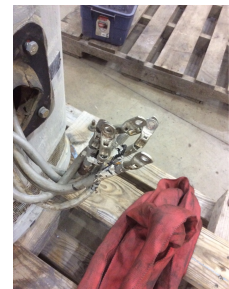

**WEST TENNESSEE**  
7030 Ryburn Drive  
Millington, TN 38053  
Phone 901-873-5300  
Fax 901-873-5301

**CENTRAL ARKANSAS**  
6812 Lindsey Rd.  
Little Rock, AR 72206  
Phone 501-375-9178  
Fax 501-375-4254



## AC Electrical Inspection (Continued)

Rotor Type: Cast Aluminum

Rotor Condition: Ok

Num rotor bars: 42

Num broken bars: 0

Rotor



### Rotor Test Results

Visual: Pass

Growler: Pass

Single phase: Pass

Stator type: Factory

If other, stator type:

Stator condition: Ok

If other, stator condition:

Failure location: In slot

If other, stator failure:

Stator Image:



Failure Image:



#### WEST TENNESSEE

7030 Ryburn Drive  
Millington, TN 38053  
Phone 901-873-5300  
Fax 901-873-5301

#### CENTRAL ARKANSAS

6812 Lindsey Rd.  
Little Rock, AR 72206  
Phone 501-375-9178  
Fax 501-375-4254

## AC Electrical Inspection (Continued)

Winding color: Still has color

Winding image

Winding Thermal Protection: Yes

Winding condition : Solid

Winding Thermal Protection DE: —

Winding Thermal Protection ODE: —

Stator test results: Salvageable

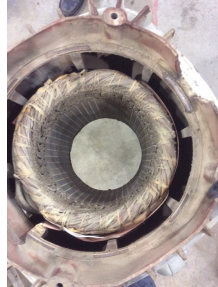

Megs incoming: Good

Surge incoming: Good

Hi-pot incoming: Good

### Winding Resistance Incoming

	Phases A to B	Phases B to C	Phases C to A	Resistive imbalance
Incoming	43.7	43.8	43.3	0.9

Leads/jumpers: Ok

Lead jumper Image. :

If other, leads/jumpers:



## Mechanical Inspection

Inspect bolt holes and fasteners. Validate correct fasteners.

Shaft Condition: Worn

Bearings Retainer: Yes

Type of grounding device:

Bearing DE Size: 7222

Shaft runout(TIR-Inbound):

Bearing ODE Size: 6212

Retainer condition: Good



MILLINGTON, TN

LITTLE ROCK, AR

## Mechanical Inspection (Continued)

Seals DE condition : None

Brg. Seats DE: Good

Seals DE type: Slinger

If DE undersized, amt.:

Seals DE size:

Brg. Seats ODE: Undersized

Seals DE (inbound) condition :

If ODE undersized, amt.: 2.3623 (2.3620)

Seals ODE condition : Worn

Shaft damage: OK

Seals ODE type: N/A

Seals ODE size:

Bushings/sleeves DE: Ok

Seals ODE (inbound) condition :

Bushings/sleeves ODE: Ok

Endbell fits/damage: Good

Foot/Flange condition: Ok

Endbell DE size: Good

Foot flatness: Pass

Endbell DE insulated?: No

Does Air Gap Meet Customer or EASA spec(&lt;10% variation)?

Endbell ODE size: 4.3316

—

Endbell ODE insulated?: No

**WEST TENNESSEE**

7030 Ryburn Drive  
Millington, TN 38053  
Phone 901-873-5300  
Fax 901-873-5301

**CENTRAL ARKANSAS**

6812 Lindsey Rd.  
Little Rock, AR 72206  
Phone 501-375-9178  
Fax 501-375-4254



## Conclusion

### Component Failure

Key way on drive shaft split in half. 2) Bearings worn. 3) Oil dirty and water contamination. 4) Drive end shaft and bearing keeper key ways worn from key being sheared in half.

### Cause of Failure

Multiple causes: see above

### Comments

In addition to the previous listed discrepancies, the winding coil strands were loose and could be moved by hand. Recommend dip and bake procedures to alleviate this problem. Also the opposite drive end bearing journal measures too small and needs machining.

Service Tech name: Terrence Holland

Service Tech signature:

A handwritten signature in black ink that reads 'Terrence Holland'.