

## Job Information

Job #: 95167

Date: January 25, 2019

Priority: —

Authorized OT: No

Authorized by:

## Customer Information

Name: Flakeboard

Reason:

Contact:

Motor#:

PO#:

Application: —

Special notes:

## Name Plate Information

Manufacturer: Reliance

Enclosure : Open Drop Proof (ODP)

Enclosure Type image

Serial#: P

Model#: 3MAF25496-62-VM

Service Factor: 1.15

Frame: 445T

Horsepower/kW: 200

Rated RPM: 1780

Rated Amps: 229

Rated Voltage: 460

Phase: 3

Cycles: 60

Special design: No



Nameplate

DE

ODE

F1

F2

Top



## Mechanical Inspection

Inspect bolt holes and fasteners. Validate correct fasteners.

Does the shaft turn freely?: No Contaminant(s): None

Shaft rotation: Bi-directional Contaminant(s) Amt: None

Shaft grounding device  
present?: No

Type of grounding device:

Shaft runout(TIR-Inbound):

Bearings DE: Worn

Bearings DE make: NTN

Insulated: No

Bearing DE Size: 6318

Bearings ODE: Worn

Bearings ODE make: NTN

Bearing Type: Ball

Bearing ODE Size: 6318

Bearings Retainer: Yes

Thermal Protection: Yes

Retainer condition: —

Thermal Protection Type: —

Bearing Type Image



Bearing Make Image



Bearing Retainer Image



Thermal Protection



## Mechanical Inspection (Continued)

Lubrication Type: Grease

Thermal Protection device DE: —

Lubrication brand inbound: Mobile Polyrex EM

Thermal Protection device ODE: —

Lubrication brand outbound: Mobile Polyrex EM

Grease Amt DE: 0

Grease Cond. DE: New

Grease Amt ODE: Full

Grease Cond. ODE: New

Seals DE type: N/A

Seals DE size:

Seals DE (inbound) condition :

Seals ODE type: N/A

Seals ODE size:

Seals ODE (inbound) condition  
:

Shaft damage cause: None

Shaft Image:



### WEST TENNESSEE

7030 Ryburn Drive  
Millington, TN 38053  
Phone 901-873-5300  
Fax 901-873-5301

### CENTRAL ARKANSAS

6812 Lindsey Rd.  
Little Rock, AR 72206  
Phone 501-375-9178  
Fax 501-375-4254

## Mechanical Inspection (Continued)

Brg. Image:



Bushings/sleeves image:



Water jacket: N/A



Fan: N/A



Frame cond.: Good



Motor Mount Position: Horizontal/Foot mount

Endbell type: Single piece

Missing parts?

☒ J-Box cover ☐ O-rings ☒ J-Box☐ HH cover ☐ Glands ☐ None

Endbell Image:



Other missing parts



## Mechanical Inspection (Continued)

### Air Gap Measurements (N/A on Single Piece Endbell)

Does Air Gap Meet Customer or EASA spec(<10% variation)?

DE @ 0

ODE @ 0

—

DE @ 90

ODE @ 90

DE @ 180

ODE @ 180

DE @ 270

ODE @ 270

## AC Electrical Inspection

Number of leads: 6

Terminal Markings: 1-6

Length of leads:

REF: NEMA Stds. MG 1-2009, Rev. 1-2010, 2.41-Terminal Markings Identified By Color:

Size of leads:

1-Blue  
2-White  
3-Orange  
4-Yellow

5-Black  
6-No color assigned  
7-No color assigned  
8-Red

P1-No color assigned  
P2-Brown

Lead condition: Good

Lug type:

Connections As Received: 460

Lug Condition: Good

Terminal

Lugs

Lug size:

Lug Attachment: —

Not  
Available

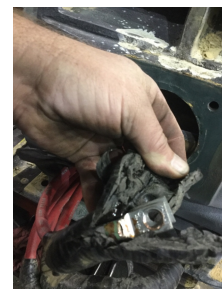

## AC Electrical Inspection (Continued)

Rotor Type: Cast Aluminum

Rotor Condition: Melted bars

Num rotor bars: 58

Num broken bars: 15

Rotor

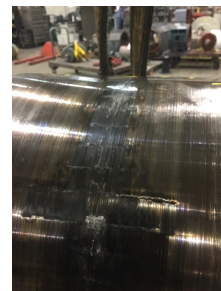

### Rotor Test Results

Visual: Fail

Growler: Fail

Single phase: Fail

Stator type: Factory

If other, stator type:

Stator condition: Ok

If other, stator condition:

Failure location: In slot

If other, stator failure:

Stator Image:



Failure Image:



#### WEST TENNESSEE

7030 Ryburn Drive  
Millington, TN 38053  
Phone 901-873-5300  
Fax 901-873-5301

#### CENTRAL ARKANSAS

6812 Lindsey Rd.  
Little Rock, AR 72206  
Phone 501-375-9178  
Fax 501-375-4254

## AC Electrical Inspection (Continued)

Winding color: Like new

Winding image

Winding Thermal Protection: Yes

Winding condition : Solid

Winding Thermal Protection DE: —

Winding Thermal Protection ODE: —



Stator test results: Salvageable

Megs incoming: Good

Surge incoming: Good

Hi-pot incoming: Good

### Winding Resistance Incoming

	Phases A to B	Phases B to C	Phases C to A	Resistive imbalance
Incoming	25.094	25.226	25.122	0.4

Leads/jumpers: Ok

Lead jumper Image. :

If other, leads/jumpers:

Not Available

## Mechanical Inspection

Inspect bolt holes and fasteners. Validate correct fasteners.

Shaft Condition: Good

Bearings Retainer: Yes

Type of grounding device:

Bearing DE Size: 6318

Shaft runout(TIR-Inbound):

Bearing ODE Size: 6318

Retainer condition: Bad



MILLINGTON, TN

LITTLE ROCK, AR

## Mechanical Inspection (Continued)

Seals DE condition : None

Brg. Seats DE: Undersized

Seals DE type: N/A

If DE undersized, amt.: 3.5409

Seals DE size:

Brg. Seats ODE: Good

Seals DE (inbound) condition :

If ODE undersized, amt.: 3.5433

Seals ODE condition : None

Shaft damage: Replace

Seals ODE type: N/A

Seals ODE size:

Bushings/sleeves DE: Ok

Seals ODE (inbound) condition :

Bushings/sleeves ODE: Ok

Endbell fits/damage: Bad

Foot/Flange condition: Ok

Endbell DE size: 7.4840 Bad

Foot flatness: Pass

Endbell DE insulated?: No

Does Air Gap Meet Customer or EASA spec(&lt;10% variation)?

Endbell ODE size: 7.4874 Bad

—

Endbell ODE insulated?: No

**WEST TENNESSEE**

7030 Ryburn Drive  
Millington, TN 38053  
Phone 901-873-5300  
Fax 901-873-5301

**CENTRAL ARKANSAS**

6812 Lindsey Rd.  
Little Rock, AR 72206  
Phone 501-375-9178  
Fax 501-375-4254





MILLINGTON, TN

LITTLE ROCK, AR

## Conclusion

### Component Failure

### Cause of Failure

### Comments

De and Ode bearing fits are bad De shaft bearing fit bad rotor has 15 broken bars also found heavy frosting in ode bearing. DE bearing failed due to no lubricant De bearing cap also needs repair

Service Tech name: Robert Wiley

Service Tech signature:

A handwritten signature in black ink that reads 'Robert Wiley'.

#### WEST TENNESSEE

7030 Ryburn Drive  
Millington, TN 38053  
Phone 901-873-5300  
Fax 901-873-5301

#### CENTRAL ARKANSAS

6812 Lindsey Rd.  
Little Rock, AR 72206  
Phone 501-375-9178  
Fax 501-375-4254