

## Job Information

Job #: 94352

Date: June 4, 2018

Priority: —

Authorized OT: No

Authorized by:

## Customer Information

Name: Aim

Reason:

Contact:

Motor#:

PO#:

Application: —

Special notes:

## Name Plate Information

Manufacturer: Leroy Somer

Enclosure : Open Drop Proof (ODP)

Enclosure Type image

Serial#: G472245D140001

Model#:

Service Factor: 1.15

Frame: 184TCH

Horsepower/kW: 5

Rated RPM: 1765

Rated Amps: 14/7

Rated Voltage: 230/460

Phase: 3

Cycles: 60

Special design: No



Nameplate

DE

ODE

F1

F2

Top

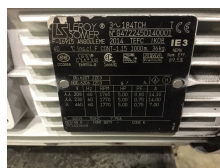

## Mechanical Inspection

Inspect bolt holes and fasteners. Validate correct fasteners.

Does the shaft turn freely?: Yes Contaminant(s): None

Shaft rotation: Bi-directional Contaminant(s) Amt: None

Shaft grounding device present?: No Contaminant Image:

Type of grounding device: Not Available

Shaft runout(TIR-Inbound):

Bearings DE: Worn Bearings DE make: NSK

Insulated: No Bearing DE Size: 6207ZZ

Bearings ODE: Worn Bearings ODE make: NSK

Bearing Type: Ball Bearing ODE Size: 6206ZZ

Bearings Retainer: No Thermal Protection: No

Retainer condition: — Thermal Protection Type: —

Bearing Type Image

Bearing Make Image

Bearing Retainer Image

Thermal Protection



Not Available

Not Available



MILLINGTON, TN

LITTLE ROCK, AR

## Mechanical Inspection (Continued)

Lubrication Type: Grease

Thermal Protection device DE: —

Lubrication brand inbound: Unknown

Thermal Protection device ODE: —

Lubrication brand outbound: Unknown

Grease Amt DE: 1/4

Grease Cond. DE: New

Grease Amt ODE: 1/4

Grease Cond. ODE: New

Seals DE type: N/A

Seals Image:

Seals DE size:

Not  
Available

Seals DE (inbound) condition :

Seals ODE type: N/A

Seals Image 2:

Seals ODE size:

Not  
Available

Seals ODE (inbound) condition  
:

Shaft damage cause: None

Shaft Image:

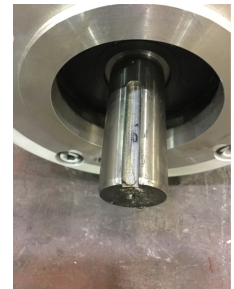

### WEST TENNESSEE

7030 Ryburn Drive  
Millington, TN 38053  
Phone 901-873-5300  
Fax 901-873-5301

### CENTRAL ARKANSAS

6812 Lindsey Rd.  
Little Rock, AR 72206  
Phone 501-375-9178  
Fax 501-375-4254

## Mechanical Inspection (Continued)

Brg. Image:



Bushings/sleeves image:



Water jacket: N/A

Fan: Ok

Frame cond.: Good

Not  
Available



Motor Mount Position: Horizontal/Flange mount

Endbell type: Single piece

Missing parts?

☐ J-Box cover ☐ O-rings ☐ J-Box☐ HH cover ☐ Glands ☐ None

Other missing parts

Endbell Image:





## Mechanical Inspection (Continued)

### Air Gap Measurements (N/A on Single Piece Endbell)

Does Air Gap Meet Customer or EASA spec(<10% variation)?

DE @ 0

ODE @ 0

—

DE @ 90

ODE @ 90

DE @ 180

ODE @ 180

DE @ 270

ODE @ 270

## AC Electrical Inspection

Number of leads: 9

Terminal Markings:

Length of leads: 6"

REF: NEMA Stds. MG 1-2009, Rev. 1-2010, 2.41-Terminal Markings Identified By Color:

Size of leads: 12 AWG

1-Blue  
2-White  
3-Orange  
4-Yellow

5-Black  
6-No color assigned  
7-No color assigned  
8-Red

P1-No color assigned  
P2-Brown

Lead condition: Good

Lug type:

Connections As Received: 460 volt

Lug Condition: —

Terminal

Lugs

Lug size:

Not  
Available

Lug Attachment: —



## AC Electrical Inspection (Continued)

Rotor Type: Cast Aluminum

Rotor

Rotor Condition: Ok

Num rotor bars: 28

Num broken bars: 0



### Rotor Test Results

Visual: Pass

Growler: Pass

Single phase: Pass

Stator type: Factory

If other, stator type:

Stator condition: Ok

If other, stator condition:

Failure location: Other

If other, stator failure:

Stator Image:



Failure Image:

Not  
Available

#### WEST TENNESSEE

7030 Ryburn Drive  
Millington, TN 38053  
Phone 901-873-5300  
Fax 901-873-5301

#### CENTRAL ARKANSAS

6812 Lindsey Rd.  
Little Rock, AR 72206  
Phone 501-375-9178  
Fax 501-375-4254

## AC Electrical Inspection (Continued)

Winding color: Like new

Winding image

Winding Thermal Protection: No

Winding condition : Solid

Winding Thermal Protection DE: —

Winding Thermal Protection ODE: —

Stator test results: Salvageable



Not Available

Megs incoming: Good

Surge incoming: Good

Hi-pot incoming: Good

### Winding Resistance Incoming

	Phases A to B	Phases B to C	Phases C to A	Resistive imbalance
Incoming	2.471	2.478	2.453	0.7

Leads/jumpers: Ok

Lead jumper Image. :

If other, leads/jumpers:

Not Available



MILLINGTON, TN

LITTLE ROCK, AR

## Conclusion

### Component Failure

Checks good electrically and mechanically

### Cause of Failure

### Comments

Service Tech name: Lynn McDonald

Service Tech signature:

A handwritten signature in black ink that reads 'Lynn McDonald'.

#### WEST TENNESSEE

7030 Ryburn Drive  
Millington, TN 38053  
Phone 901-873-5300  
Fax 901-873-5301

#### CENTRAL ARKANSAS

6812 Lindsey Rd.  
Little Rock, AR 72206  
Phone 501-375-9178  
Fax 501-375-4254