

## Job Information

Job #: 94723

Date: September 27, 2018

Priority: —

Authorized OT: No

Authorized by:

## Customer Information

Name: City Corporation

Reason:

Contact:

Motor#:

PO#:

Application: —

Special notes:

## Name Plate Information

Manufacturer: GE

Enclosure : Weather Protected II (WP II)

Enclosure Type image

Serial#: YJ645Z007

Model#: 5KS511ET5407M

Service Factor: 1.15

Frame: L5011YP24

Horsepower/kW: 400

Rated RPM: 885

Rated Amps: 468

Rated Voltage: 460

Phase: 3

Cycles: 60

Special design: Yes



Nameplate

DE

ODE

F1

F2

Top



### WEST TENNESSEE

7030 Ryburn Drive  
Millington, TN 38053  
Phone 901-873-5300  
Fax 901-873-5301

### CENTRAL ARKANSAS

6812 Lindsey Rd.  
Little Rock, AR 72206  
Phone 501-375-9178  
Fax 501-375-4254

## Mechanical Inspection

Inspect bolt holes and fasteners. Validate correct fasteners.

Does the shaft turn freely?: Yes

Contaminant(s): None

Shaft rotation: CCW

Contaminant(s) Amt: None

Shaft grounding device  
present?: No

Type of grounding device:

Shaft runout(TIR-Inbound):

Bearings DE: Worn

Bearings DE make: SKF

Insulated: No

Bearing DE Size: 7230 GM

Bearings ODE: Worn

Bearings ODE make: SKF

Bearing Type: Angular-contact ball

Bearing ODE Size: 6219 / VK108\*

Bearings Retainer: Yes

Thermal Protection: Yes

Retainer condition: Good

Thermal Protection Type: RTD

Bearing Type Image



Bearing Make Image



Bearing Retainer Image



Thermal Protection

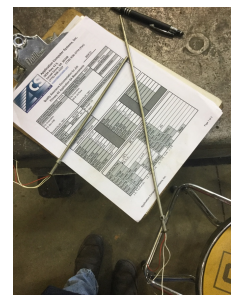

### WEST TENNESSEE

7030 Ryburn Drive  
Millington, TN 38053  
Phone 901-873-5300  
Fax 901-873-5301

### CENTRAL ARKANSAS

6812 Lindsey Rd.  
Little Rock, AR 72206  
Phone 501-375-9178  
Fax 501-375-4254

## Mechanical Inspection (Continued)

Lubrication Type: Oil

Thermal Protection device DE: —

Lubrication brand inbound: Unknown

Thermal Protection device ODE: —

Lubrication brand outbound: Unknown

Grease Amt DE: N/A

Grease Cond. DE: Other

Grease Amt ODE: N/A

Grease Cond. ODE: Other

Seals DE type: Other

Seals DE size:

Seals DE (inbound) condition :

Seals ODE type: Other

Seals ODE size:

Seals ODE (inbound) condition  
:

Shaft damage cause: None

Shaft Image:



### WEST TENNESSEE

7030 Ryburn Drive  
Millington, TN 38053  
Phone 901-873-5300  
Fax 901-873-5301

### CENTRAL ARKANSAS

6812 Lindsey Rd.  
Little Rock, AR 72206  
Phone 501-375-9178  
Fax 501-375-4254

## Mechanical Inspection (Continued)

Brg. Image:



Bushings/sleeves image:



Water jacket: N/A

Fan: N/A

Frame cond.: Good



Motor Mount Position: Vertical Flange mount

Endbell type: Single piece

Missing parts?

- |   |                                  |   |
|---|----------------------------------|---|
| <input checked="" type="checkbox"/> J-Box cover | <input type="checkbox"/> O-rings | <input checked="" type="checkbox"/> J-Box |
| <input type="checkbox"/> HH cover               | <input type="checkbox"/> Glands  | <input type="checkbox"/> None             |

Endbell Image:



Other missing parts



## Mechanical Inspection (Continued)

### Air Gap Measurements (N/A on Single Piece Endbell)

Does Air Gap Meet Customer or EASA spec(<10% variation)?

DE @ 0

ODE @ 0

—

DE @ 90

ODE @ 90

DE @ 180

ODE @ 180

DE @ 270

ODE @ 270

## AC Electrical Inspection

Number of leads: 6

Terminal Markings:

Length of leads: 9"

REF: NEMA Stds. MG 1-2009, Rev. 1-2010, 2.41-Terminal Markings Identified By Color:

Size of leads:

1-Blue  
2-White  
3-Orange  
4-Yellow

5-Black  
6-No color assigned  
7-No color assigned  
8-Red

P1-No color assigned  
P2-Brown

Lead condition: Good

Lug type:

Connections As Received:

Lug Condition: —

Lug size:

Lug Attachment: —

Terminal

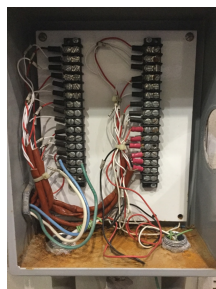

Lugs



## AC Electrical Inspection (Continued)

Rotor Type: Barred Copper

Rotor

Rotor Condition: Ok

Num rotor bars: 86

Num broken bars: 0



### Rotor Test Results

Visual: Pass

Growler: Pass

Single phase: Pass

Stator type: Factory

If other, stator type:

Stator condition: Ok

If other, stator condition:

Failure location: Other

If other, stator failure:

Stator Image:



#### WEST TENNESSEE

7030 Ryburn Drive  
Millington, TN 38053  
Phone 901-873-5300  
Fax 901-873-5301

#### CENTRAL ARKANSAS

6812 Lindsey Rd.  
Little Rock, AR 72206  
Phone 501-375-9178  
Fax 501-375-4254

## AC Electrical Inspection (Continued)

Winding color: Still has color

Winding image

Winding Thermal Protection: Yes

Winding condition : Solid

Winding Thermal Protection DE: —

Winding Thermal Protection ODE: —

Stator test results: Salvageable

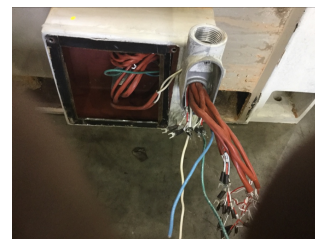

Megs incoming: Good

Surge incoming: Good

Hi-pot incoming: Good

### Winding Resistance Incoming

	Phases A to B	Phases B to C	Phases C to A	Resistive imbalance
Incoming	12.520	12.368	12.575	1.2

Leads/jumpers: Ok

If other, leads/jumpers:



MILLINGTON, TN

LITTLE ROCK, AR

## Conclusion

### Component Failure

Electrical and Mechanical checks good

### Cause of Failure

### Comments

Motor full of dirt robber nests, stuck to the housings, windings and rotor. Motor needs cleaned and new bearings installed

Service Tech name: Lynn McDonald

Service Tech signature:

A handwritten signature in black ink that reads 'Lynn McDonald'.

#### WEST TENNESSEE

7030 Ryburn Drive  
Millington, TN 38053  
Phone 901-873-5300  
Fax 901-873-5301

#### CENTRAL ARKANSAS

6812 Lindsey Rd.  
Little Rock, AR 72206  
Phone 501-375-9178  
Fax 501-375-4254