

## Job Information

Job #: 94607

Date: August 13, 2018

Priority: —

Authorized OT: No

Authorized by:

## Customer Information

Name: Fleming

Reason:

Contact:

Motor#:

PO#:

Application: —

Special notes:

## Name Plate Information

Manufacturer: ABB

Enclosure : Totally Enclosed  
Fan Cooled

Enclosure Type image

Serial#: M3AA100LB2

Model#: 3GAA101002-  
ASEAC1

Service Factor:

Frame: 1001

Horsepower/kW: 4KW

Rated RPM: 2910

Rated Amps: 13.6/7.8

Rated Voltage: 230/415

Phase: 3

Cycles: 50

Special design: No



Nameplate

DE

ODE

F1

F2

Top



## Mechanical Inspection

Inspect bolt holes and fasteners. Validate correct fasteners.

Does the shaft turn freely?: —

Contaminant(s): None

Shaft rotation: —

Contaminant(s) Amt: None

Shaft grounding device  
present?: No

Type of grounding device:

Shaft runout(TIR-Inbound):

Bearings DE: Worn

Bearings DE make: NSK

Insulated: No

Bearing DE Size: 6306ZZC3

Bearings ODE: Worn

Bearings ODE make: NSK

Bearing Type: Ball

Bearing ODE Size: 6205ZZC3

Bearings Retainer: Yes

Thermal Protection: Yes

Retainer condition: —

Thermal Protection Type: —

Bearing Type Image

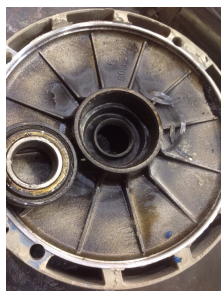

Bearing Make Image



Bearing Retainer Image



Thermal Protection



### WEST TENNESSEE

7030 Ryburn Drive  
Millington, TN 38053  
Phone 901-873-5300  
Fax 901-873-5301

### CENTRAL ARKANSAS

6812 Lindsey Rd.  
Little Rock, AR 72206  
Phone 501-375-9178  
Fax 501-375-4254

## Mechanical Inspection (Continued)

Lubrication Type: Other

Thermal Protection device DE: —

Lubrication brand inbound: Unknown

Thermal Protection device ODE: —

Lubrication brand outbound: Unknown

Grease Amt DE: N/A

Grease Cond. DE: New

Grease Amt ODE: N/A

Grease Cond. ODE: New

Seals DE type: Slinger

Seals DE size:

Seals DE (inbound) condition :

Seals ODE type: Slinger

Seals ODE size:

Seals ODE (inbound) condition  
:

Shaft damage cause: None

Shaft Image:



### WEST TENNESSEE

7030 Ryburn Drive  
Millington, TN 38053  
Phone 901-873-5300  
Fax 901-873-5301

### CENTRAL ARKANSAS

6812 Lindsey Rd.  
Little Rock, AR 72206  
Phone 501-375-9178  
Fax 501-375-4254

## Mechanical Inspection (Continued)

Brg. Image:



Water jacket: N/A

Fan: Ok

Frame cond.: Good



Motor Mount Position: Horizontal/Foot mount

Endbell type: Single piece

Missing parts?

☐ J-Box cover ☐ O-rings ☐ J-Box

☐ HH cover ☐ Glands ☒ None

Other missing parts

Endbell Image:



## Mechanical Inspection (Continued)

### Air Gap Measurements (N/A on Single Piece Endbell)

Does Air Gap Meet Customer or EASA spec(<10% variation)?

DE @ 0

ODE @ 0

—

DE @ 90

ODE @ 90

DE @ 180

ODE @ 180

DE @ 270

ODE @ 270

## AC Electrical Inspection

Number of leads: 6

Terminal Markings: High voltage

Length of leads:

REF: NEMA Stds. MG 1-2009, Rev. 1-2010, 2.41-Terminal Markings Identified By Color:

Size of leads:

1-Blue  
2-White  
3-Orange  
4-Yellow

5-Black  
6-No color assigned  
7-No color assigned  
8-Red

P1-No color assigned  
P2-Brown

Lead condition: —

Lug type:

Connections As Received:

Lug Condition: —

Lug size:

Lug Attachment: —

Terminal

Lugs



## AC Electrical Inspection (Continued)

Rotor Type: Cast Aluminum

Rotor

Rotor Condition: Ok

Num rotor bars:

Num broken bars:

### Rotor Test Results

Visual: Pass

Growler: Pass

Single phase: Pass

Stator type: Factory

If other, stator type:

Stator condition: Ground

If other, stator condition:

Failure location: In slot

If other, stator failure:

Stator Image:



Failure Image:

**WEST TENNESSEE**

7030 Ryburn Drive  
Millington, TN 38053  
Phone 901-873-5300  
Fax 901-873-5301

**CENTRAL ARKANSAS**

6812 Lindsey Rd.  
Little Rock, AR 72206  
Phone 501-375-9178  
Fax 501-375-4254

## AC Electrical Inspection (Continued)

Winding color: Shiny black

Winding image

Winding Thermal Protection: Yes

Winding condition : Charred

Winding Thermal  
Protection DE: —

Winding Thermal  
Protection ODE: —

Stator test results: Rewind

Megs incoming: Bad

Surge incoming: Bad

Hi-pot incoming: Bad

### Winding Resistance Incoming

	Phases A to B	Phases B to C	Phases C to A	Resistive imbalance
Incoming	2.478	2.639	4.946	99.9

Leads/jumpers: Ok

If other, leads/jumpers:



MILLINGTON, TN

LITTLE ROCK, AR

## Conclusion

### Component Failure

### Cause of Failure

Ode bearing fit failed which caused the rotor to drag the iron

### Comments

Service Tech name: Robert Wiley

Service Tech signature:

A handwritten signature in black ink that reads 'Robert Wiley'. The signature is written in a cursive style with a large, prominent 'R' and 'W'.

#### WEST TENNESSEE

7030 Ryburn Drive  
Millington, TN 38053  
Phone 901-873-5300  
Fax 901-873-5301

#### CENTRAL ARKANSAS

6812 Lindsey Rd.  
Little Rock, AR 72206  
Phone 501-375-9178  
Fax 501-375-4254