



MILLINGTON, TN

LITTLE ROCK, AR

Job Information

Job #: 94037

Date:

Priority: —

Authorized OT: No

Authorized by:

Customer Information

Name: Harrison waste water

Reason:

Contact:

Motor#:

PO#:

Application: —

Special notes:

Name Plate Information

Manufacturer: Flygt

Enclosure : Totally Enclosed
Non-Ventilated

Enclosure Type image

Serial#: 4630410-2418

Model#: 4630.410-0310015

Service Factor:

Frame:

Horsepower/kW: 2.5

Rated RPM: 855

Rated Amps: 4.2

Rated Voltage: 460

Phase: 3

Cycles: 60

Special design: No



Nameplate

DE

ODE

F1

F2

Top

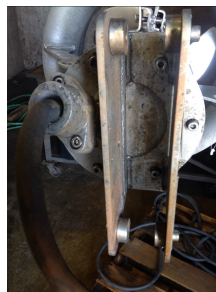

WEST TENNESSEE
7030 Ryburn Drive
Millington, TN 38053
Phone 901-873-5300
Fax 901-873-5301

CENTRAL ARKANSAS
6812 Lindsey Rd.
Little Rock, AR 72206
Phone 501-375-9178
Fax 501-375-4254



MILLINGTON, TN

LITTLE ROCK, AR

Mechanical Inspection

Inspect bolt holes and fasteners. Validate correct fasteners.

Does the shaft turn freely?: Yes Contaminant(s): None

Shaft rotation: CCW Contaminant(s) Amt: None

Shaft grounding device
present?: No

Type of grounding device:

Shaft runout(TIR-Inbound):

Bearings DE: Worn Bearings DE make: FAG

Insulated: No Bearing DE Size:

Bearings ODE: Worn Bearings ODE make: FAG

Bearing Type: Ball Bearing ODE Size:

Bearings Retainer: Yes Thermal Protection: Yes

Retainer condition: — Thermal Protection Type: —

Bearing Type Image Bearing Make Image Bearing Retainer Image Thermal Protection

WEST TENNESSEE
7030 Ryburn Drive
Millington, TN 38053
Phone 901-873-5300
Fax 901-873-5301

CENTRAL ARKANSAS
6812 Lindsey Rd.
Little Rock, AR 72206
Phone 501-375-9178
Fax 501-375-4254



MILLINGTON, TN

LITTLE ROCK, AR

Mechanical Inspection (Continued)

Lubrication Type: Oil

Thermal Protection device DE: —

Lubrication brand inbound: Mobile Polyrex EM

Thermal Protection device ODE: —

Lubrication brand outbound: Mobile Polyrex EM

Grease Amt DE: Full

Grease Cond. DE: New

Grease Amt ODE: Full

Grease Cond. ODE: New

Seals DE type: Slinger

Seals DE size:

Seals DE (inbound) condition :

Seals ODE type: Slinger

Seals ODE size:

Seals ODE (inbound) condition
:

Shaft damage cause: None

WEST TENNESSEE

7030 Ryburn Drive
Millington, TN 38053
Phone 901-873-5300
Fax 901-873-5301

CENTRAL ARKANSAS

6812 Lindsey Rd.
Little Rock, AR 72206
Phone 501-375-9178
Fax 501-375-4254



MILLINGTON, TN

LITTLE ROCK, AR

Mechanical Inspection (Continued)

Water jacket: Ok

Fan: Ok

Frame cond.: Good

Motor Mount Position: Horizontal/Foot mount

Endbell type: Single piece

Missing parts?

☐ J-Box cover ☐ O-rings ☐ J-Box

☐ HH cover ☐ Glands ☐ None

Other missing parts

WEST TENNESSEE

7030 Ryburn Drive
Millington, TN 38053
Phone 901-873-5300
Fax 901-873-5301

CENTRAL ARKANSAS

6812 Lindsey Rd.
Little Rock, AR 72206
Phone 501-375-9178
Fax 501-375-4254



MILLINGTON, TN

LITTLE ROCK, AR

Mechanical Inspection (Continued)

Air Gap Measurements (N/A on Single Piece Endbell)

Does Air Gap Meet Customer or EASA spec(<10% variation)?

DE @ 0

ODE @ 0

—

DE @ 90

ODE @ 90

DE @ 180

ODE @ 180

DE @ 270

ODE @ 270

AC Electrical Inspection

Number of leads: —

Terminal Markings:

Length of leads:

REF: NEMA Stds. MG 1-2009, Rev. 1-2010, 2.41-Terminal Markings Identified By Color:

Size of leads:

1-Blue
2-White
3-Orange
4-Yellow

5-Black
6-No color assigned
7-No color assigned
8-Red

P1-No color assigned
P2-Brown

Lead condition: —

Lug type:

Connections As Received:

Lug Condition: —

Terminal

Lugs

Lug size:

Lug Attachment: —

WEST TENNESSEE
7030 Ryburn Drive
Millington, TN 38053
Phone 901-873-5300
Fax 901-873-5301

CENTRAL ARKANSAS
6812 Lindsey Rd.
Little Rock, AR 72206
Phone 501-375-9178
Fax 501-375-4254



MILLINGTON, TN

LITTLE ROCK, AR

AC Electrical Inspection (Continued)

Rotor Type: Cast Aluminum

Rotor

Rotor Condition: Ok

Num rotor bars:

Num broken bars:

Rotor Test Results

Visual: Pass

Growler: Pass

Single phase: Pass

Stator type: Factory

If other, stator type:

Stator condition: Ok

If other, stator condition:

Failure location: In slot

If other, stator failure:

WEST TENNESSEE

7030 Ryburn Drive
Millington, TN 38053
Phone 901-873-5300
Fax 901-873-5301

CENTRAL ARKANSAS

6812 Lindsey Rd.
Little Rock, AR 72206
Phone 501-375-9178
Fax 501-375-4254



MILLINGTON, TN

LITTLE ROCK, AR

AC Electrical Inspection (Continued)

Winding color: Like new

Winding image

Winding Thermal Protection: Yes

Winding condition : Solid

Winding Thermal
Protection DE: —

Winding Thermal
Protection ODE: —

Stator test results: Rewind

Megs incoming: Good

Surge incoming: Good

Hi-pot incoming: Good

Winding Resistance Incoming

Phases A to B

Phases B to C

Phases C to A

Resistive imbalance

Incoming

Leads/jumpers: Ok

If other, leads/jumpers:

WEST TENNESSEE

7030 Ryburn Drive
Millington, TN 38053
Phone 901-873-5300
Fax 901-873-5301

CENTRAL ARKANSAS

6812 Lindsey Rd.
Little Rock, AR 72206
Phone 501-375-9178
Fax 501-375-4254



MILLINGTON, TN

LITTLE ROCK, AR

Conclusion

Component Failure

Cause of Failure

Comments

Service Tech name:

Service Tech signature:

WEST TENNESSEE

7030 Ryburn Drive
Millington, TN 38053
Phone 901-873-5300
Fax 901-873-5301

CENTRAL ARKANSAS

6812 Lindsey Rd.
Little Rock, AR 72206
Phone 501-375-9178
Fax 501-375-4254