

Job Information

Job #: 94036

Date: March 6, 2018

Priority: —

Authorized OT: No

Authorized by:

Customer Information

Name: U.p.railroad

Reason:

Contact:

Motor#:

PO#:

Application: —

Special notes:

Name Plate Information

Manufacturer: Hydromatic

Enclosure : Totally Enclosed
Non-Ventilated

Serial#: G85371

Model#: HPG200M4-2

Service Factor:

Frame:

Horsepower/kW: 2

Rated RPM:

Rated Amps: 4.1

Rated Voltage: 460

Phase: 3

Cycles: 60

Special design: No

Enclosure Type image



Nameplate

DE

ODE

F1

F2

Top

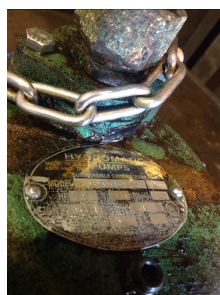
**WEST TENNESSEE**7030 Ryburn Drive
Millington, TN 38053
Phone 901-873-5300
Fax 901-873-5301**CENTRAL ARKANSAS**6812 Lindsey Rd.
Little Rock, AR 72206
Phone 501-375-9178
Fax 501-375-4254

Mechanical Inspection

Inspect bolt holes and fasteners. Validate correct fasteners.

Does the shaft turn freely?: Yes

Contaminant(s): None

Shaft rotation: CCW

Contaminant(s) Amt: None

Shaft grounding device present?: No

Contaminant Image:



Type of grounding device:

Shaft runout(TIR-Inbound): .001

Bearings DE: Worn

Bearings DE make: Other

Insulated: No

Bearing DE Size:

Bearings ODE: Worn

Bearings ODE make: Other

Bearing Type: Ball

Bearing ODE Size: 2.4409

Bearings Retainer: Yes

Thermal Protection: Yes

Retainer condition: —

Thermal Protection Type: —

Bearing Type Image



Bearing Make Image



Bearing Retainer Image

Thermal Protection

Mechanical Inspection (Continued)

Lubrication Type: Oil

Thermal Protection device DE: —

Lubrication brand inbound: Unknown

Thermal Protection device ODE: —

Lubrication brand outbound: Unknown

Grease Amt DE: N/A

Grease Cond. DE: Other

Grease Amt ODE: N/A

Grease Cond. ODE: Other

Seals DE type: Other

Seals Image:

Seals DE size:

Seals DE (inbound) condition :



Seals ODE type: Other

Seals Image 2:

Seals ODE size:

Seals ODE (inbound) condition :



Shaft damage cause: None

Shaft Image:



Mechanical Inspection (Continued)

Brg. Image:



Water jacket: Ok



Fan: Ok

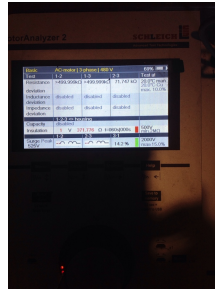

Frame cond.: Good



Motor Mount Position: Horizontal/Foot mount

Endbell type: Single piece

Missing parts?

- | | | |
|--------------------------------------|----------------------------------|--------------------------------|
| <input type="checkbox"/> J-Box cover | <input type="checkbox"/> O-rings | <input type="checkbox"/> J-Box |
| <input type="checkbox"/> HH cover | <input type="checkbox"/> Glands | <input type="checkbox"/> None |

Other missing parts

Endbell Image:





MILLINGTON, TN

LITTLE ROCK, AR

Mechanical Inspection (Continued)

Air Gap Measurements (N/A on Single Piece Endbell)

Does Air Gap Meet Customer or EASA spec(<10% variation)?

DE @ 0

ODE @ 0

Yes

DE @ 90

ODE @ 90

DE @ 180

ODE @ 180

DE @ 270

ODE @ 270

AC Electrical Inspection

Number of leads: 9

Terminal Markings:

Length of leads:

REF: NEMA Stds. MG 1-2009, Rev. 1-2010, 2.41-Terminal Markings Identified By Color:

Size of leads:

1-Blue
2-White
3-Orange
4-Yellow

5-Black
6-No color assigned
7-No color assigned
8-Red

P1-No color assigned
P2-Brown

Lead condition: Worn

Lug type:

Connections As Received:

Lug Condition: —

Terminal

Lugs

Lug size:

Lug Attachment: —

WEST TENNESSEE
7030 Ryburn Drive
Millington, TN 38053
Phone 901-873-5300
Fax 901-873-5301

CENTRAL ARKANSAS
6812 Lindsey Rd.
Little Rock, AR 72206
Phone 501-375-9178
Fax 501-375-4254

AC Electrical Inspection (Continued)

Rotor Type: Cast Aluminum

Rotor Condition: Ok

Num rotor bars:

Num broken bars:

Rotor



Rotor Test Results

Visual: Pass

Growler: Pass

Single phase: Pass

Stator type: Factory

If other, stator type:

Stator condition: Ok

If other, stator condition:

Failure location: In slot

If other, stator failure:

Stator Image:



Failure Image:



WEST TENNESSEE

7030 Ryburn Drive
Millington, TN 38053
Phone 901-873-5300
Fax 901-873-5301

CENTRAL ARKANSAS

6812 Lindsey Rd.
Little Rock, AR 72206
Phone 501-375-9178
Fax 501-375-4254

AC Electrical Inspection (Continued)

Winding color: Like new

Winding image

Winding Thermal Protection: Yes

Winding condition : Solid

Winding Thermal Protection DE: —

Winding Thermal Protection ODE: —

Stator test results: Rewind



Megs incoming: Bad

Surge incoming: Bad

Hi-pot incoming: Bad

Winding Resistance Incoming

	Phases A to B	Phases B to C	Phases C to A	Resistive imbalance
Incoming	499.999	499.999	71.747	

Leads/jumpers: Loose connection

Lead jumper Image:



If other, leads/jumpers:

Conclusion

Component Failure

Seals.

Cause of Failure

Seal failure. Also found loose connections inside cord cap.

Comments

Need complete rebuild / seal, o rings and bearing kits as well as a new power cord cap assembly, Stator requires a rewind as well.

Service Tech name: Terrence Holland

Service Tech signature:

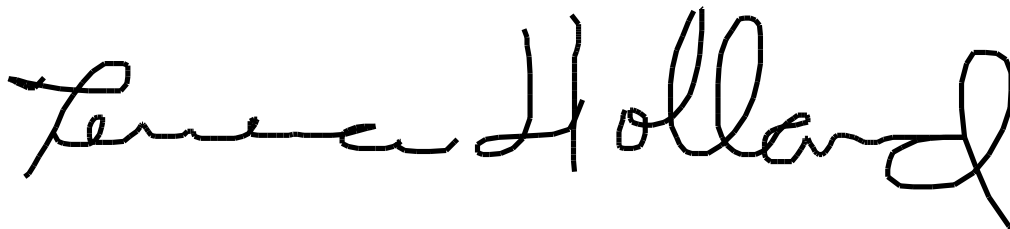
A handwritten signature in black ink that reads 'Terrence Holland'.