

Job Information

Job #: 143158

Date: August 20, 2020

Priority: —

Authorized OT: No

Authorized by:

Customer Information

Name: City of munford

Reason:

Contact:

Motor#:

PO#:

Application: —

Special notes:

Name Plate Information

Manufacturer: Fair banks morse

Enclosure : Open Drop Proof (ODP)

Enclosure Type image

Serial#: 197859-0

Model#:

Service Factor: 1.15

Frame: 365T

Horsepower/kW: 142.5

Rated RPM: 1780

Rated Amps: 164

Rated Voltage: 460

Phase: 3

Cycles:

Special design: No



Nameplate

DE

ODE

F1

F2

Top



WEST TENNESSEE

7030 Ryburn Drive
Millington, TN 38053
Phone 901-873-5300
Fax 901-873-5301

CENTRAL ARKANSAS

6812 Lindsey Rd.
Little Rock, AR 72206
Phone 501-375-9178
Fax 501-375-4254

Mechanical Inspection

Inspect bolt holes and fasteners. Validate correct fasteners.

Does the shaft turn freely?: Yes

Contaminant(s): Other

Shaft rotation: Bi-directional

Contaminant(s) Amt: Other

Shaft grounding device present?: No

Contaminant Image:



Type of grounding device:

Shaft runout(TIR-Inbound):

Bearings DE: Worn

Bearings DE make: Other

Insulated: No

Bearing DE Size: 5318W

Bearings ODE: Worn

Bearings ODE make: SKF

Bearing Type: Ball

Bearing ODE Size: 6310

Bearings Retainer: No

Thermal Protection: No

Retainer condition: —

Thermal Protection Type: —

Bearing Type Image



Bearing Make Image



Bearing Retainer Image

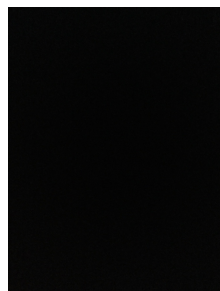

Thermal Protection

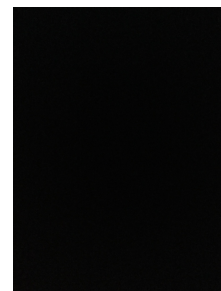

WEST TENNESSEE

7030 Ryburn Drive
Millington, TN 38053
Phone 901-873-5300
Fax 901-873-5301

CENTRAL ARKANSAS

6812 Lindsey Rd.
Little Rock, AR 72206
Phone 501-375-9178
Fax 501-375-4254

Mechanical Inspection (Continued)

Lubrication Type: Other

Thermal Protection device DE: N/A

Lubrication brand inbound: Mobile Polyrex EM

Thermal Protection device ODE: N/A

Lubrication brand outbound: Mobile Polyrex EM

Grease Amt DE: 0

Grease Cond. DE: Other

Grease Amt ODE: 0

Grease Cond. ODE: Other

Seals DE type: Slinger

Seals Image:



Seals DE size:

Seals DE (inbound) condition : Bad

Seals Image 2:



Seals ODE type: Other

Seals ODE size:

Seals ODE (inbound) condition : Bad

Shaft damage cause: Other

Shaft Image:



Mechanical Inspection (Continued)

Brg. Image:



Bushings/sleeves image:

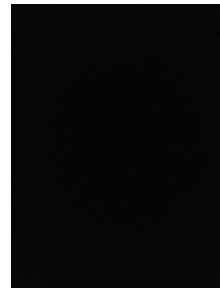

Water jacket: Ok

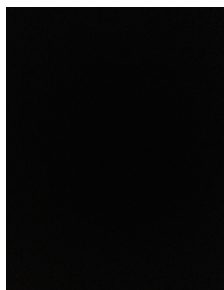

Fan: N/A

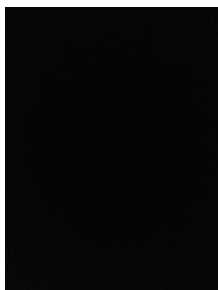

Frame cond.: Good



Motor Mount Position: Horizontal/Foot mount

Endbell type: Single piece

Missing parts?

☐ J-Box cover ☐ O-rings ☐ J-Box☐ HH cover ☐ Glands ☐ None

Other missing parts

Endbell Image:

**WEST TENNESSEE**

7030 Ryburn Drive
Millington, TN 38053
Phone 901-873-5300
Fax 901-873-5301

CENTRAL ARKANSAS

6812 Lindsey Rd.
Little Rock, AR 72206
Phone 501-375-9178
Fax 501-375-4254

Mechanical Inspection (Continued)

Air Gap Measurements (N/A on Single Piece Endbell)

Does Air Gap Meet Customer or EASA spec(<10% variation)?

DE @ 0

ODE @ 0

—

DE @ 90

ODE @ 90

DE @ 180

ODE @ 180

DE @ 270

ODE @ 270

AC Electrical Inspection

Number of leads: 3

Terminal Markings: 1-2-3

Length of leads: 28 feet

REF: NEMA Stds. MG 1-2009, Rev. 1-2010, 2.41-Terminal Markings Identified By Color:

Size of leads: 2 AWG

1-Blue
2-White
3-Orange
4-Yellow

5-Black
6-No color assigned
7-No color assigned
8-Red

P1-No color assigned
P2-Brown

Lead condition: Good

Lug type:

Connections As Received: T-1 T-2. T-3. / black p2 / beige p1 / pink W1 / orange W2

Lug Condition: Good

Lug size: 2

Lug Attachment: Acceptable

Terminal

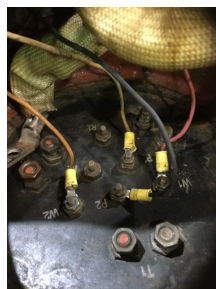

Lugs



AC Electrical Inspection (Continued)

Rotor Type: Cast Aluminum

Rotor

Rotor Condition: Ok

Num rotor bars: 46

Num broken bars: 0



Rotor Test Results

Visual: Pass

Growler: Pass

Single phase: Pass

Stator type: Factory

If other, stator type:

Stator condition: Ok

If other, stator condition:

Failure location: Coil head

If other, stator failure:

Stator Image:



Failure Image:



WEST TENNESSEE

7030 Ryburn Drive
Millington, TN 38053
Phone 901-873-5300
Fax 901-873-5301

CENTRAL ARKANSAS

6812 Lindsey Rd.
Little Rock, AR 72206
Phone 501-375-9178
Fax 501-375-4254

AC Electrical Inspection (Continued)

Winding color: Dull black

Winding image

Winding Thermal Protection: Yes

Winding condition : Charred

Winding Thermal
Protection DE: —Winding Thermal
Protection ODE: —

Stator test results: Rewind

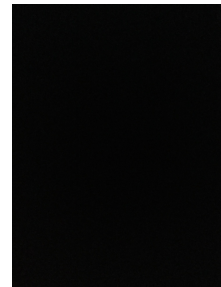

Megs incoming: Bad

Surge incoming: Bad

Hi-pot incoming: Bad

Winding Resistance Incoming

Phases A to B

Phases B to C

Phases C to A

Resistive imbalance

Incoming

Leads/jumpers: Ok

Lead jumper Image. :

If other, leads/jumpers:

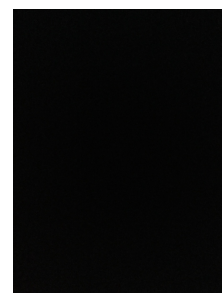

Conclusion

Component Failure

Grounded

Cause of Failure

Windings failure

Comments

Replace bearings and mechanical seals (2) resistor needs to be replace and o-rings . Second seal goes in front of DE bearing.shims behind impeller .

Service Tech name: Jesus

Service Tech signature:

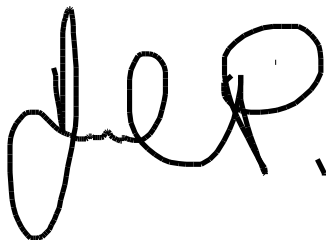
A handwritten signature in black ink, appearing to be 'Jesus'.