

Job Information

Job #: 142749

Date: June 30, 2020

Priority: —

Authorized OT: No

Authorized by:

Customer Information

Name: USG

Reason:

Contact:

Motor#: 142749

PO#:

Application: —

Special notes:

Name Plate Information

Manufacturer: SIEMENS

Enclosure : Totally Enclosed
Fan Cooled

Enclosure Type image

Serial#: 1LA04474SE41C

Model#:

Service Factor: 1.15

Frame: 447T

Horsepower/kW: 200HP

Rated RPM: 1785

Rated Amps: 223

Rated Voltage: 460

Phase: 3

Cycles: 60

Special design: No



Nameplate

DE

ODE

F1

F2

Top



Mechanical Inspection

Inspect bolt holes and fasteners. Validate correct fasteners.

Does the shaft turn freely?: Yes Contaminant(s): None

Shaft rotation: Bi-directional Contaminant(s) Amt: None

Shaft grounding device present?: No Contaminant Image:

Type of grounding device:

Shaft runout(TIR-Inbound):



Bearings DE: Worn Bearings DE make: Koyo

Insulated: No Bearing DE Size: NU320C3

Bearings ODE: Worn Bearings ODE make: Koyo

Bearing Type: Ball Bearing ODE Size: 6316ZZC3

Bearings Retainer: Yes Thermal Protection: No

Retainer condition: Good Thermal Protection Type: —

Bearing Type Image

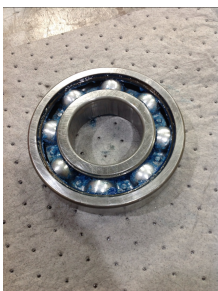

Bearing Make Image

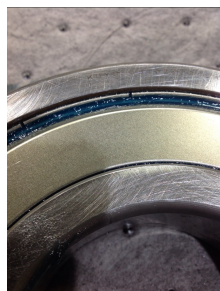

Bearing Retainer Image



Thermal Protection

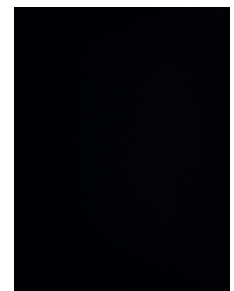

WEST TENNESSEE

7030 Ryburn Drive
Millington, TN 38053
Phone 901-873-5300
Fax 901-873-5301

CENTRAL ARKANSAS

6812 Lindsey Rd.
Little Rock, AR 72206
Phone 501-375-9178
Fax 501-375-4254



MILLINGTON, TN

LITTLE ROCK, AR

Mechanical Inspection (Continued)

Lubrication Type: Grease

Thermal Protection device DE: —

Lubrication brand inbound: Unknown

Thermal Protection device ODE: —

Lubrication brand outbound: Mobile Polyrex EM

Grease Amt DE: Full

Grease Cond. DE: Other

Grease Amt ODE: Full

Grease Cond. ODE: New

Seals DE type: N/A

Seals Image:

Seals DE size:

Seals DE (inbound) condition :

Seals ODE type: N/A

Seals Image 2:

Seals ODE size:

Seals ODE (inbound) condition
:

Shaft damage cause: None

Shaft Image:

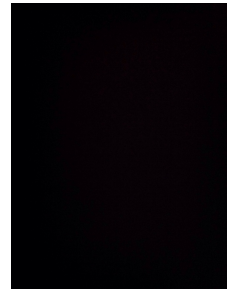
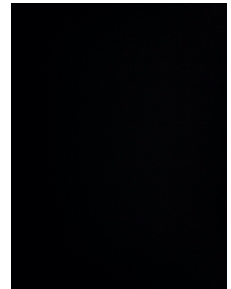

WEST TENNESSEE
7030 Ryburn Drive
Millington, TN 38053
Phone 901-873-5300
Fax 901-873-5301

CENTRAL ARKANSAS
6812 Lindsey Rd.
Little Rock, AR 72206
Phone 501-375-9178
Fax 501-375-4254

Mechanical Inspection (Continued)

Brg. Image:



Bushings/sleeves image:



Water jacket: N/A

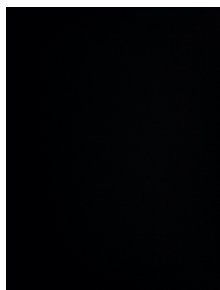

Fan: Ok



Frame cond.: Good



Motor Mount Position: Horizontal/Foot mount

Endbell type: Single piece

Missing parts?

☐ J-Box cover ☐ O-rings ☐ J-Box☐ HH cover ☐ Glands ☐ None

Other missing parts

Endbell Image:



Mechanical Inspection (Continued)

Air Gap Measurements (N/A on Single Piece Endbell)

Does Air Gap Meet Customer or EASA spec(<10% variation)?

DE @ 0

ODE @ 0

—

DE @ 90

ODE @ 90

DE @ 180

ODE @ 180

DE @ 270

ODE @ 270

AC Electrical Inspection

Number of leads: 3

Terminal Markings: 123

Length of leads: 24"

REF: NEMA Stds. MG 1-2009, Rev. 1-2010, 2.41-Terminal Markings Identified By Color:

Size of leads:

1-Blue
2-White
3-Orange
4-Yellow

5-Black
6-No color assigned
7-No color assigned
8-Red

P1-No color assigned
P2-Brown

Lead condition: Good

Lug type:

Connections As Received:

Lug Condition: —

Lug size:

Lug Attachment: —

Terminal



Lugs



AC Electrical Inspection (Continued)

Rotor Type: Cast Aluminum

Rotor Condition: Ok

Num rotor bars: 36

Num broken bars: 0

Rotor



Rotor Test Results

Visual: Pass

Growler: Pass

Single phase: Pass

Stator type: Other

If other, stator type:

Stator condition: Ok

If other, stator condition:

Failure location: Other

If other, stator failure:

Stator Image:



Failure Image:

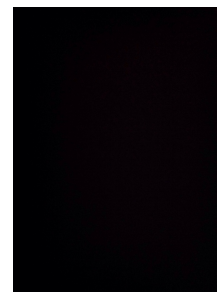

WEST TENNESSEE

7030 Ryburn Drive
Millington, TN 38053
Phone 901-873-5300
Fax 901-873-5301

CENTRAL ARKANSAS

6812 Lindsey Rd.
Little Rock, AR 72206
Phone 501-375-9178
Fax 501-375-4254

AC Electrical Inspection (Continued)

Winding color: Still has color

Winding image

Winding Thermal Protection: No

Winding condition : Solid

Winding Thermal Protection DE: —

Winding Thermal Protection ODE: —

Stator test results: Salvageable

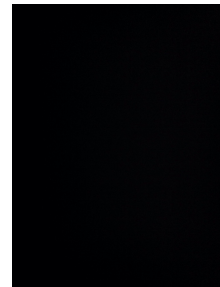

Megs incoming: Good

Surge incoming: Good

Hi-pot incoming: Good

Winding Resistance Incoming

	Phases A to B	Phases B to C	Phases C to A	Resistive imbalance
Incoming	0.021760	0.023110	0.021640	6.6

Leads/jumpers: Ok

Lead jumper Image. :

If other, leads/jumpers:





MILLINGTON, TN

LITTLE ROCK, AR

Conclusion

Component Failure

Shaft

Cause of Failure

Comments

Shaft broken

Service Tech name: Shawn

Service Tech signature:

A handwritten signature in black ink, appearing to be 'Shawn', written over a white background.

WEST TENNESSEE
7030 Ryburn Drive
Millington, TN 38053
Phone 901-873-5300
Fax 901-873-5301

CENTRAL ARKANSAS
6812 Lindsey Rd.
Little Rock, AR 72206
Phone 501-375-9178
Fax 501-375-4254