

Job Information

Job #: 142447

Date: May 11, 2020

Priority: —

Authorized OT: No

Authorized by:

Customer Information

Name: USG

Reason:

Contact:

Motor#: 142447

PO#:

Application: —

Special notes:

Name Plate Information

Manufacturer:

Enclosure : Open Drop Proof (ODP)

Enclosure Type image

Serial#:

Model#:

Service Factor:

Frame:

Horsepower/kW: 50

Rated RPM:

Rated Amps:

Rated Voltage:

Phase:

Cycles:

Special design: No



Nameplate

DE

ODE

F1

F2

Top

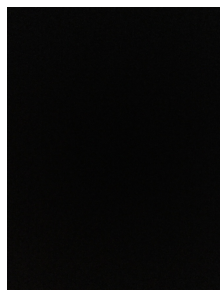

Mechanical Inspection

Inspect bolt holes and fasteners. Validate correct fasteners.

Does the shaft turn freely?: No Contaminant(s): Water

Shaft rotation: — Contaminant(s) Amt: None

Shaft grounding device present?: No Contaminant Image:



Type of grounding device:

Shaft runout(TIR-Inbound):

Bearings DE: Worn Bearings DE make: Other

Insulated: No Bearing DE Size: 6311

Bearings ODE: Worn Bearings ODE make: Other

Bearing Type: Ball Bearing ODE Size: 6311

Bearings Retainer: Yes Thermal Protection: No

Retainer condition: Good Thermal Protection Type: RTD

Bearing Type Image



Bearing Make Image



Bearing Retainer Image



Thermal Protection

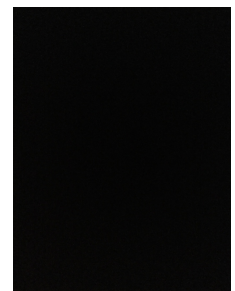

Mechanical Inspection (Continued)

Lubrication Type: Grease

Thermal Protection device DE: N/A

Lubrication brand inbound: Mobile Polyrex EM

Thermal Protection device ODE: N/A

Lubrication brand outbound: Mobile Polyrex EM

Grease Amt DE: 0

Grease Cond. DE: New

Grease Amt ODE: 0

Grease Cond. ODE: New

Seals DE type: N/A

Seals Image:

Seals DE size: N/A

Seals DE (inbound) condition : N/A

Seals ODE type: N/A

Seals Image 2:

Seals ODE size: N/A

Seals ODE (inbound) condition : N/A

Shaft damage cause: Other

Shaft Image:

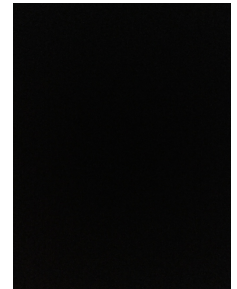
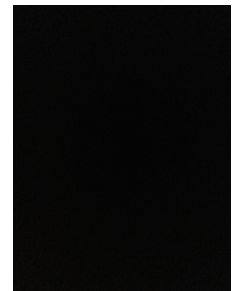

Mechanical Inspection (Continued)

Brg. Image:



Bushings/sleeves image:

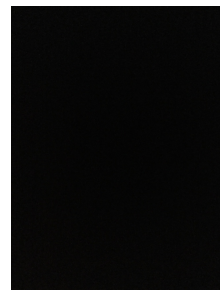

Water jacket: N/A

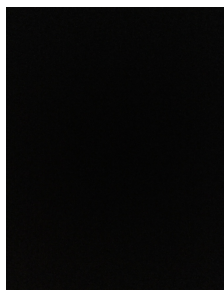

Fan: Ok



Frame cond.: Good



Motor Mount Position: Horizontal/Foot mount

Endbell type: Single piece

Missing parts?

☐ J-Box cover ☐ O-rings ☐ J-Box☐ HH cover ☐ Glands ☐ None

Other missing parts

Endbell Image:



Mechanical Inspection (Continued)

Air Gap Measurements (N/A on Single Piece Endbell)

Does Air Gap Meet Customer or EASA spec(<10% variation)?

DE @ 0

ODE @ 0

—

DE @ 90

ODE @ 90

DE @ 180

ODE @ 180

DE @ 270

ODE @ 270

AC Electrical Inspection

Number of leads: 12

Terminal Markings: 1-2-3

Length of leads: 10 inches

REF: NEMA Stds. MG 1-2009, Rev. 1-2010, 2.41-Terminal Markings Identified By Color:

Size of leads: 10AGW

1-Blue
2-White
3-Orange
4-Yellow

5-Black
6-No color assigned
7-No color assigned
8-Red

P1-No color assigned
P2-Brown

Lead condition: Worn

Lug type: None

Connections As Received: High voltage

Lug Condition: Warn

Lug size: None

Lug Attachment: —

Terminal

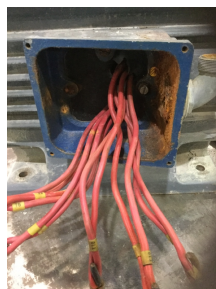

Lugs



WEST TENNESSEE

7030 Ryburn Drive
Millington, TN 38053
Phone 901-873-5300
Fax 901-873-5301

CENTRAL ARKANSAS

6812 Lindsey Rd.
Little Rock, AR 72206
Phone 501-375-9178
Fax 501-375-4254

AC Electrical Inspection (Continued)

Rotor Type: Cast Aluminum

Rotor Condition: Ok

Num rotor bars: 40

Num broken bars: 0

Rotor



Rotor Test Results

Visual: Pass

Growler: Pass

Single phase: Pass

Stator type: Factory

If other, stator type:

Stator condition: Ground

If other, stator condition:

Failure location: Coil head

If other, stator failure:

Stator Image:



Failure Image:

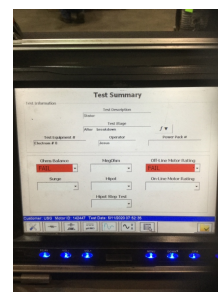

AC Electrical Inspection (Continued)

Winding color: Like new

Winding image

Winding Thermal Protection: Yes

Winding condition : Solid

Winding Thermal
Protection DE: —Winding Thermal
Protection ODE: —

Stator test results: Rewind

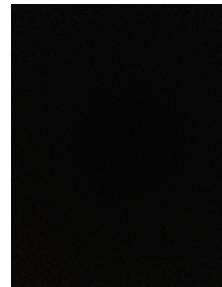

Megs incoming: Bad

Surge incoming: Bad

Hi-pot incoming: Bad

Winding Resistance Incoming

Phases A to B

Phases B to C

Phases C to A

Resistive imbalance

Incoming

Leads/jumpers: Ok

Lead jumper Image. :

If other, leads/jumpers:

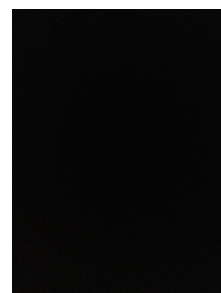



MILLINGTON, TN

LITTLE ROCK, AR

Conclusion

Component Failure

Grounded

Cause of Failure

Comments

Grounded

Service Tech name: Jesus

Service Tech signature:

A handwritten signature in black ink, appearing to be 'Jesus', written in a cursive style.

WEST TENNESSEE

7030 Ryburn Drive
Millington, TN 38053
Phone 901-873-5300
Fax 901-873-5301

CENTRAL ARKANSAS

6812 Lindsey Rd.
Little Rock, AR 72206
Phone 501-375-9178
Fax 501-375-4254