

Job Information

Job #: 141857

Date: February 13, 2020

Priority: —

Authorized OT: No

Authorized by:

Customer Information

Name: Johnson Controls

Reason:

Contact:

Motor#:

PO#:

Application: —

Special notes:

Name Plate Information

Manufacturer: US

Enclosure : Weather Protected
I (WPI)

Enclosure Type image

Serial#: T0420113353-0001
R 0001

Model#:

Service Factor: 1.15

Frame: 445VP

Horsepower/kW: 200

Rated RPM: 1780

Rated Amps: 224

Rated Voltage: 460

Phase: 3

Cycles: 60

Special design: No



Nameplate

DE

ODE

F1

F2

Top



Mechanical Inspection

Inspect bolt holes and fasteners. Validate correct fasteners.

Does the shaft turn freely?: —

Contaminant(s): None

Shaft rotation: —

Contaminant(s) Amt: None

Shaft grounding device present?: No

Contaminant Image:



Type of grounding device:

Shaft runout(TIR-Inbound):

Bearings DE: Worn

Bearings DE make: FAG

Insulated: No

Bearing DE Size: 6314-2Z 055H J 0286

Bearings ODE: Worn

Bearings ODE make: Other

Bearing Type: Ball

Bearing ODE Size: 6214-2Z

Bearings Retainer: Yes

Thermal Protection: Yes

Retainer condition: —

Thermal Protection Type: —

Bearing Type Image



Bearing Make Image



Bearing Retainer Image



Thermal Protection

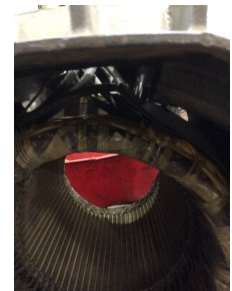



MILLINGTON, TN

LITTLE ROCK, AR

Mechanical Inspection (Continued)

Lubrication Type: Grease

Thermal Protection device DE: —

Lubrication brand inbound: Mobile Polyrex EM

Thermal Protection device ODE: —

Lubrication brand outbound: Mobile Polyrex EM

Grease Amt DE: Full

Grease Cond. DE: Charred

Grease Amt ODE: Full

Grease Cond. ODE: Charred

Seals DE type: N/A

Seals Image:

Seals DE size:

Seals DE (inbound) condition :

Seals ODE type: N/A

Seals Image 2:

Seals ODE size:

Seals ODE (inbound) condition
:

Shaft damage cause: None

Shaft Image:

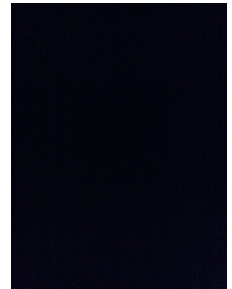
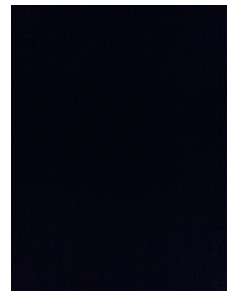

WEST TENNESSEE

7030 Ryburn Drive
Millington, TN 38053
Phone 901-873-5300
Fax 901-873-5301

CENTRAL ARKANSAS

6812 Lindsey Rd.
Little Rock, AR 72206
Phone 501-375-9178
Fax 501-375-4254

Mechanical Inspection (Continued)

Brg. Image:



Bushings/sleeves image:

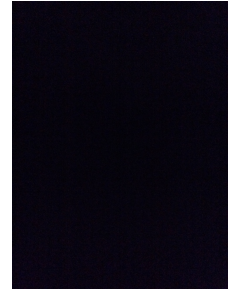

Water jacket: N/A

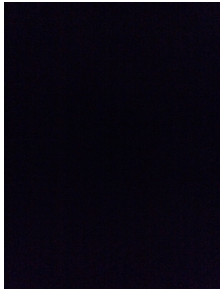

Fan: N/A

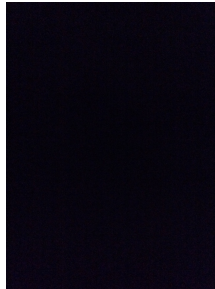

Frame cond.: Good



Motor Mount Position: Horizontal/Foot mount

Endbell type: Single piece

Missing parts?

- | | | |
|--------------------------------------|----------------------------------|---|
| <input type="checkbox"/> J-Box cover | <input type="checkbox"/> O-rings | <input checked="" type="checkbox"/> J-Box |
| <input type="checkbox"/> HH cover | <input type="checkbox"/> Glands | <input type="checkbox"/> None |

Other missing parts

Endbell Image:

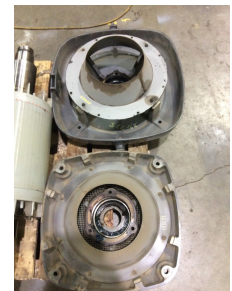

Mechanical Inspection (Continued)

Air Gap Measurements (N/A on Single Piece Endbell)

Does Air Gap Meet Customer or EASA spec(<10% variation)?

DE @ 0

ODE @ 0

—

DE @ 90

ODE @ 90

DE @ 180

ODE @ 180

DE @ 270

ODE @ 270

AC Electrical Inspection

Number of leads: 6

Terminal Markings: 1 thru 6 h1-h2

Length of leads: 18

REF: NEMA Stds. MG 1-2009, Rev. 1-2010, 2.41-Terminal Markings Identified By Color:

Size of leads: 2

1-Blue
2-White
3-Orange
4-Yellow

5-Black
6-No color assigned
7-No color assigned
8-Red

P1-No color assigned
P2-Brown

Lead condition: Good

Connections As Received: 460

Lug type:

Lug Condition: —

Lug size:

Lug Attachment: —

Terminal



Lugs



AC Electrical Inspection (Continued)

Rotor Type: Cast Aluminum

Rotor Condition: Ok

Num rotor bars: 57

Num broken bars: 0

Rotor



Rotor Test Results

Visual: Pass

Growler: Pass

Single phase: Pass

Stator type: Factory

If other, stator type:

Stator condition: Turn-Turn short

If other, stator condition:

Failure location: Coil head

If other, stator failure:

Stator Image:

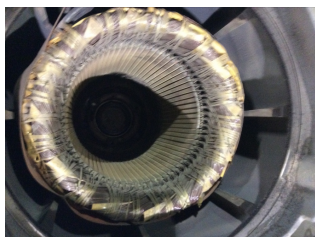

Failure Image:



WEST TENNESSEE

7030 Ryburn Drive
Millington, TN 38053
Phone 901-873-5300
Fax 901-873-5301

CENTRAL ARKANSAS

6812 Lindsey Rd.
Little Rock, AR 72206
Phone 501-375-9178
Fax 501-375-4254

AC Electrical Inspection (Continued)

Winding color: Like new

Winding image

Winding Thermal Protection: No

Winding condition : Solid

Winding Thermal Protection DE: —

Winding Thermal Protection ODE: —

Stator test results: Rewind

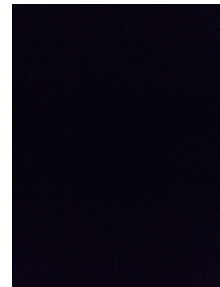

Megs incoming: Good

Surge incoming: Good

Hi-pot incoming: Good

Winding Resistance Incoming

| | Phases A to B | Phases B to C | Phases C to A | Resistive imbalance |
|----------|---------------|---------------|---------------|---------------------|
| Incoming | 0.033610 | 0.033500 | 0.032230 | 4.2 |

Leads/jumpers: Ok

Lead jumper Image. :

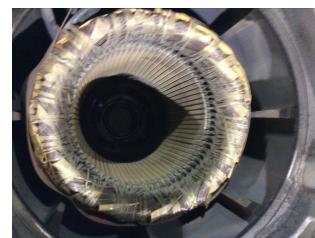

If other, leads/jumpers:



MILLINGTON, TN

LITTLE ROCK, AR

Conclusion

Component Failure

Bearings worn out

Cause of Failure

Turn to turn short.

Comments

Has 1 Heater strip on ODE 115 Volts 192 Watts

Service Tech name: Kelly Felts

Service Tech signature:

A handwritten signature in black ink that reads 'Kelly Felts'.

WEST TENNESSEE

7030 Ryburn Drive
Millington, TN 38053
Phone 901-873-5300
Fax 901-873-5301

CENTRAL ARKANSAS

6812 Lindsey Rd.
Little Rock, AR 72206
Phone 501-375-9178
Fax 501-375-4254