

Job Information

Job #: 141759

Date: February 12, 2020

Priority: —

Authorized OT: No

Authorized by: Terry f

Customer Information

Name: City of Memphis

Reason:

Contact:

Motor#:

PO#:

Application: —

Special notes:

Name Plate Information

Manufacturer: Gorman ruff

Enclosure : Open Drop Proof (ODP)

Enclosure Type image

Serial#: 1356574

Model#: Js6g60-e42

Service Factor:

Frame:

Horsepower/kW: 42

Rated RPM:

Rated Amps: 52

Rated Voltage: 460

Phase:

Cycles:

Special design: No



Nameplate

DE

ODE

F1

F2

Top

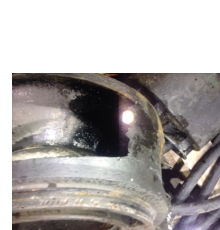
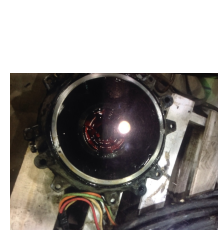

Mechanical Inspection

Inspect bolt holes and fasteners. Validate correct fasteners.

Does the shaft turn freely?: No Contaminant(s): Grease

Shaft rotation: CW Contaminant(s) Amt: Full

Shaft grounding device present?: No Contaminant Image:

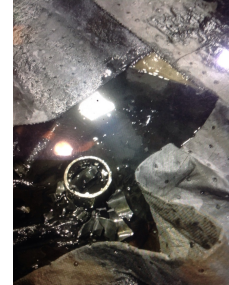

Type of grounding device:

Shaft runout(TIR-Inbound):

Bearings DE: Other Bearings DE make: FAG

Insulated: No Bearing DE Size: 3312

Bearings ODE: Other Bearings ODE make: FAG

Bearing Type: Ball Bearing ODE Size: 308

Bearings Retainer: Yes Thermal Protection: Yes

Retainer condition: — Thermal Protection Type: —

Bearing Type Image



Bearing Make Image



Bearing Retainer Image



Thermal Protection



Mechanical Inspection (Continued)

Lubrication Type: Oil

Thermal Protection device DE: Thermal Overloads

Lubrication brand inbound: Mobile Polyrex EM

Thermal Protection device ODE: N/A

Lubrication brand outbound: Mobile Polyrex EM

Grease Amt DE: Full

Grease Cond. DE: New

Grease Amt ODE: Full

Grease Cond. ODE: New

Seals DE type: N/A

Seals Image:

Seals DE size:

Seals DE (inbound) condition :

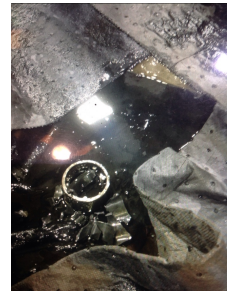

Seals ODE type: N/A

Seals Image 2:

Seals ODE size:

Seals ODE (inbound) condition :



Shaft damage cause: None

Shaft Image:



WEST TENNESSEE

7030 Ryburn Drive
Millington, TN 38053
Phone 901-873-5300
Fax 901-873-5301

CENTRAL ARKANSAS

6812 Lindsey Rd.
Little Rock, AR 72206
Phone 501-375-9178
Fax 501-375-4254

Mechanical Inspection (Continued)

Brg. Image:



Bushings/sleeves image:



Water jacket: Ok

Fan: Ok

Frame cond.: Good

Not
Available



Motor Mount Position: Horizontal/Foot mount

Endbell type: Single piece

Missing parts?

☐ J-Box cover ☐ O-rings ☐ J-Box☐ HH cover ☐ Glands ☒ None

Other missing parts

Endbell Image:



Mechanical Inspection (Continued)

Air Gap Measurements (N/A on Single Piece Endbell)

Does Air Gap Meet Customer or EASA spec(<10% variation)?

DE @ 0

ODE @ 0

—

DE @ 90

ODE @ 90

DE @ 180

ODE @ 180

DE @ 270

ODE @ 270

AC Electrical Inspection

Number of leads: 6

Terminal Markings: 1-6

Length of leads: 18

REF: NEMA Stds. MG 1-2009, Rev. 1-2010, 2.41-Terminal Markings Identified By Color:

Size of leads: Awg 4

1-Blue
2-White
3-Orange
4-Yellow

5-Black
6-No color assigned
7-No color assigned
8-Red

P1-No color assigned
P2-Brown

Lead condition: —

Lug type:

Connections As Received:

Lug Condition: —

Lug size:

Lug Attachment: —

Terminal



Lugs

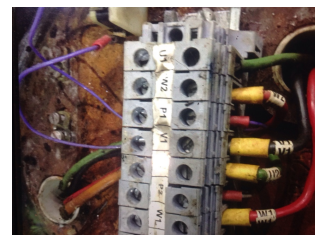

AC Electrical Inspection (Continued)

Rotor Type: Cast Aluminum

Rotor Condition: Ok

Num rotor bars:

Num broken bars:

Rotor

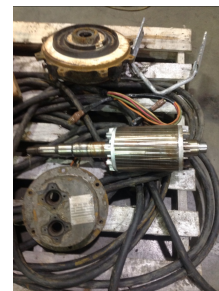

Rotor Test Results

Visual: Pass

Growler: Pass

Single phase: Pass

Stator type: Factory

If other, stator type:

Stator condition: Ok

If other, stator condition:

Failure location: In slot

If other, stator failure:

Stator Image:



Failure Image:



WEST TENNESSEE

7030 Ryburn Drive
Millington, TN 38053
Phone 901-873-5300
Fax 901-873-5301

CENTRAL ARKANSAS

6812 Lindsey Rd.
Little Rock, AR 72206
Phone 501-375-9178
Fax 501-375-4254

AC Electrical Inspection (Continued)

Winding color: Still has color

Winding image

Winding Thermal Protection: Yes

Winding condition : Solid

Winding Thermal Protection DE: —

Winding Thermal Protection ODE: —

Stator test results: Rewind

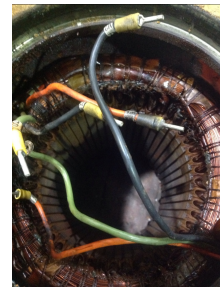

Megs incoming: Good

Surge incoming: Good

Hi-pot incoming: Good

Winding Resistance Incoming

	Phases A to B	Phases B to C	Phases C to A	Resistive imbalance
Incoming	0.2	0.2	0.2	0.2

Leads/jumpers: Ok

Lead jumper Image. :

If other, leads/jumpers:

Not Available



MILLINGTON, TN

LITTLE ROCK, AR

Conclusion

Component Failure

Impeller seals so cord

Cause of Failure

Mechanical seal failure

Comments

Mechanical seal failed causing water to leak inside winding

Service Tech name: Terry f

Service Tech signature:

A handwritten signature in black ink, appearing to be 'Terry f', written over a horizontal line.

WEST TENNESSEE

7030 Ryburn Drive
Millington, TN 38053
Phone 901-873-5300
Fax 901-873-5301

CENTRAL ARKANSAS

6812 Lindsey Rd.
Little Rock, AR 72206
Phone 501-375-9178
Fax 501-375-4254