



MILLINGTON, TN

LITTLE ROCK, AR

## Job Information

Job #: 140158

Date: July 12, 2019

Priority: —

Authorized OT: No

Authorized by:

## Customer Information

Name: Post

Reason:

Contact:

Motor#:

PO#:

Application: —

Special notes:

## Name Plate Information

Manufacturer: Bald or/Reliance

Enclosure : Open Drop Proof (ODP)

Enclosure Type image

Serial#: P44G6700

Model#: M2568T-4

Service Factor: 1.15

Frame: 445TS

Horsepower/kW: 300

Rated RPM: 3560

Rated Amps: 345

Rated Voltage: 460

Phase: 3

Cycles: 60

Special design: No



Nameplate

DE

ODE

F1

F2

Top



**WEST TENNESSEE**  
7030 Ryburn Drive  
Millington, TN 38053  
Phone 901-873-5300  
Fax 901-873-5301

**CENTRAL ARKANSAS**  
6812 Lindsey Rd.  
Little Rock, AR 72206  
Phone 501-375-9178  
Fax 501-375-4254

## Mechanical Inspection

Inspect bolt holes and fasteners. Validate correct fasteners.

Does the shaft turn freely?: Yes Contaminant(s): Dirt

Shaft rotation: Bi-directional Contaminant(s) Amt: Full

Shaft grounding device present?: No Contaminant Image:



Type of grounding device:

Shaft runout(TIR-Inbound): N/A

Bearings DE: Worn Bearings DE make: NACHI

Insulated: No Bearing DE Size: 6313C3

Bearings ODE: Worn Bearings ODE make: NACHI

Bearing Type: Ball Bearing ODE Size: 6313C3

Bearings Retainer: Yes Thermal Protection: No

Retainer condition: Good Thermal Protection Type: —

Bearing Type Image



Bearing Make Image



Bearing Retainer Image

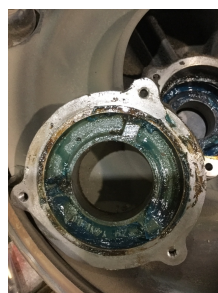

Thermal Protection



### WEST TENNESSEE

7030 Ryburn Drive  
Millington, TN 38053  
Phone 901-873-5300  
Fax 901-873-5301

### CENTRAL ARKANSAS

6812 Lindsey Rd.  
Little Rock, AR 72206  
Phone 501-375-9178  
Fax 501-375-4254

## Mechanical Inspection (Continued)

Lubrication Type: Grease

Thermal Protection device DE: —

Lubrication brand inbound: Mobile Polyrex EM

Thermal Protection device ODE: —

Lubrication brand outbound: Mobile Polyrex EM

Grease Amt DE: Full

Grease Cond. DE: Charred

Grease Amt ODE: Full

Grease Cond. ODE: New

Seals DE type: N/A

Seals Image:



Seals DE size:

Seals DE (inbound) condition :

Seals ODE type: N/A

Seals Image 2:



Seals ODE size:

Seals ODE (inbound) condition :

Shaft damage cause: None

Shaft Image:



## Mechanical Inspection (Continued)

Brg. Image:



Bushings/sleeves image:



Water jacket: N/A

Fan: N/A

Frame cond.: Good



Motor Mount Position: Horizontal/Foot mount

Endbell type: Single piece

Missing parts?

- |                                      |                                  |   |
|--------------------------------------|----------------------------------|---|
| <input type="checkbox"/> J-Box cover | <input type="checkbox"/> O-rings | <input checked="" type="checkbox"/> J-Box |
| <input type="checkbox"/> HH cover    | <input type="checkbox"/> Glands  | <input type="checkbox"/> None             |

Other missing parts

Endbell Image:





## Mechanical Inspection (Continued)

### Air Gap Measurements (N/A on Single Piece Endbell)

Does Air Gap Meet Customer or EASA spec(<10% variation)?

DE @ 0

ODE @ 0

—

DE @ 90

ODE @ 90

DE @ 180

ODE @ 180

DE @ 270

ODE @ 270

## AC Electrical Inspection

Number of leads: 6

Terminal Markings: 1,2,3,4,5,6

Length of leads: 30"

REF: NEMA Stds. MG 1-2009, Rev. 1-2010, 2.41-Terminal Markings Identified By Color:

Size of leads: 1/0

1-Blue  
2-White  
3-Orange  
4-Yellow

5-Black  
6-No color assigned  
7-No color assigned  
8-Red

P1-No color assigned  
P2-Brown

Lead condition: Good

Lug type: None

Connections As Received: None

Lug Condition: —

Terminal

Lugs

Lug size: None

Lug Attachment: —



## AC Electrical Inspection (Continued)

Rotor Type: Cast Aluminum

Rotor Condition: Ok

Num rotor bars:

Num broken bars:

Rotor



### Rotor Test Results

Visual: Pass

Growler: Pass

Single phase: Pass

Stator type: Factory

If other, stator type:

Stator condition: Other

If other, stator condition:

Failure location: Other

If other, stator failure:

Stator Image:



Failure Image:



#### WEST TENNESSEE

7030 Ryburn Drive  
Millington, TN 38053  
Phone 901-873-5300  
Fax 901-873-5301

#### CENTRAL ARKANSAS

6812 Lindsey Rd.  
Little Rock, AR 72206  
Phone 501-375-9178  
Fax 501-375-4254

## AC Electrical Inspection (Continued)

Winding color: Dull black

Winding image

Winding Thermal Protection: No

Winding condition : Solid

Winding Thermal  
Protection DE: —Winding Thermal  
Protection ODE: —

Stator test results: Rewind



Megs incoming: Bad

Surge incoming: Bad

Hi-pot incoming: Bad

### Winding Resistance Incoming

Phases A to B

Phases B to C

Phases C to A

Resistive imbalance

Incoming

Leads/jumpers: Ok

Lead jumper Image. :

If other, leads/jumpers:





MILLINGTON, TN

LITTLE ROCK, AR

## Conclusion

Component Failure

Cause of Failure

Comments

Service Tech name: Kelly Felts

Service Tech signature:

A handwritten signature in black ink that reads 'Kelly Felts'. The signature is fluid and cursive, with the first name 'Kelly' and last name 'Felts' clearly legible.

#### WEST TENNESSEE

7030 Ryburn Drive  
Millington, TN 38053  
Phone 901-873-5300  
Fax 901-873-5301

#### CENTRAL ARKANSAS

6812 Lindsey Rd.  
Little Rock, AR 72206  
Phone 501-375-9178  
Fax 501-375-4254