

Job Information

Job #: 140021

Date: June 21, 2019

Priority: —

Authorized OT: No

Authorized by:

Customer Information

Name: HSLR

Reason:

Contact:

Motor#: 140021

PO#:

Application: Direct Drive

Special notes:

Name Plate Information

Manufacturer: Weg

Enclosure : Totally Enclosed
Fan Cooled

Enclosure Type image

Serial#:

Model#:

Service Factor: 1.125

Frame:

Horsepower/kW: 75HP

Rated RPM: 1180

Rated Amps: 192-174/460

Rated Voltage: 208-230/460

Phase: 3

Cycles: 60

Special design: No



Nameplate

DE

ODE

F1

F2

Top



Mechanical Inspection

Inspect bolt holes and fasteners. Validate correct fasteners.

Does the shaft turn freely?: Yes

Contaminant(s): Water

Shaft rotation: Bi-directional

Contaminant(s) Amt: Other

Shaft grounding device present?: Yes

Contaminant Image:

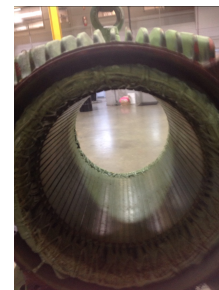

Type of grounding device: Wire

Shaft runout(TIR-Inbound): .001

Bearings DE: Worn

Bearings DE make: NTN

Insulated: No

Bearing DE Size: 6316

Bearings ODE: Worn

Bearings ODE make: NTN

Bearing Type: Ball

Bearing ODE Size: 6314

Bearings Retainer: No

Thermal Protection: Yes

Retainer condition: Good

Thermal Protection Type: Thermocouple

Bearing Type Image



Bearing Make Image



Bearing Retainer Image



Thermal Protection

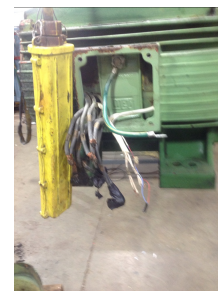

WEST TENNESSEE

7030 Ryburn Drive
Millington, TN 38053
Phone 901-873-5300
Fax 901-873-5301

CENTRAL ARKANSAS

6812 Lindsey Rd.
Little Rock, AR 72206
Phone 501-375-9178
Fax 501-375-4254

Mechanical Inspection (Continued)

Lubrication Type: Oil

Thermal Protection device DE: Thermistors

Lubrication brand inbound: Mobile Polyrex EM

Thermal Protection device ODE: Thermistors

Lubrication brand outbound: Mobile Polyrex EM

Grease Amt DE: Full

Grease Cond. DE: Watery

Grease Amt ODE: Full

Grease Cond. ODE: Watery

Seals DE type: Slinger

Seals Image:

Seals DE size:

Seals DE (inbound) condition : Ok

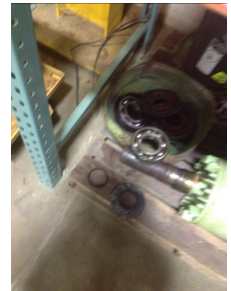

Seals ODE type: N/A

Seals Image 2:

Seals ODE size:

Seals ODE (inbound) condition :
:



Shaft damage cause: None

Shaft Image:



WEST TENNESSEE

7030 Ryburn Drive
Millington, TN 38053
Phone 901-873-5300
Fax 901-873-5301

CENTRAL ARKANSAS

6812 Lindsey Rd.
Little Rock, AR 72206
Phone 501-375-9178
Fax 501-375-4254

Mechanical Inspection (Continued)

Brg. Image:



Bushings/sleeves image:



Water jacket: Ok



Fan: Ok



Frame cond.: Good



Motor Mount Position: Horizontal/Foot mount

Endbell type: Single piece

Missing parts?

☒ J-Box cover ☐ O-rings ☒ J-Box☐ HH cover ☐ Glands ☐ None

Other missing parts

Endbell Image:



Mechanical Inspection (Continued)

Air Gap Measurements (N/A on Single Piece Endbell)

Does Air Gap Meet Customer or EASA spec(<10% variation)?

DE @ 0

ODE @ 0

—

DE @ 90

ODE @ 90

DE @ 180

ODE @ 180

DE @ 270

ODE @ 270

AC Electrical Inspection

Number of leads: 12

Terminal Markings: T1-T12

Length of leads: 12"

REF: NEMA Stds. MG 1-2009, Rev. 1-2010, 2.41-Terminal Markings Identified By Color:

Size of leads: -2

1-Blue
2-White
3-Orange
4-Yellow

5-Black
6-No color assigned
7-No color assigned
8-Red

P1-No color assigned
P2-Brown

Lead condition: Good

Connections As Received: T1-T12 open

Lug type:

Lug Condition: —

Lug size:

Lug Attachment: —

Terminal

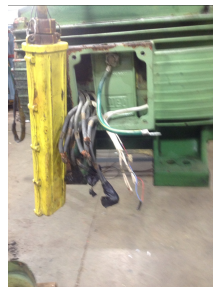

Lugs

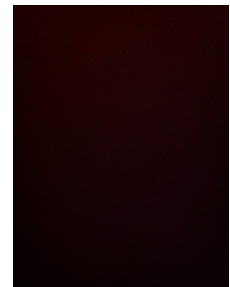

AC Electrical Inspection (Continued)

Rotor Type: Cast Aluminum

Rotor Condition: Ok

Num rotor bars: 58

Num broken bars: 0

Rotor



Rotor Test Results

Visual: Pass

Growler: Pass

Single phase: Pass

Stator type: Factory

If other, stator type:

Stator condition: Ok

If other, stator condition:

Failure location: Other

If other, stator failure:

Stator Image:



Failure Image:

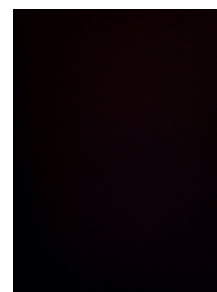

WEST TENNESSEE

7030 Ryburn Drive
Millington, TN 38053
Phone 901-873-5300
Fax 901-873-5301

CENTRAL ARKANSAS

6812 Lindsey Rd.
Little Rock, AR 72206
Phone 501-375-9178
Fax 501-375-4254

AC Electrical Inspection (Continued)

Winding color: Like new

Winding image

Winding Thermal Protection: Yes

Winding condition : Solid

Winding Thermal
Protection DE: —Winding Thermal
Protection ODE: —

Stator test results: Rewind

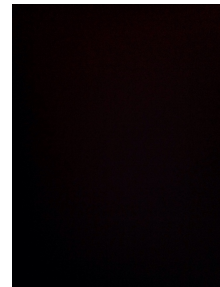
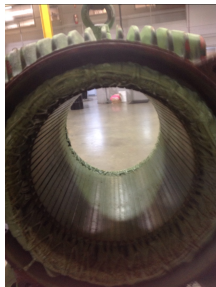

Megs incoming: Good

Surge incoming: Good

Hi-pot incoming: Good

Winding Resistance Incoming

Phases A to B

Phases B to C

Phases C to A

Resistive imbalance

Incoming

Leads/jumpers: Ok

Lead jumper Image. :

If other, leads/jumpers:

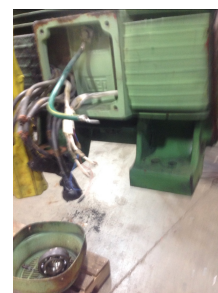



MILLINGTON, TN

LITTLE ROCK, AR

Conclusion

Component Failure

Bearings and fan

Cause of Failure

Water

Comments

Needs cleaned and baked out springs go in ODE bearing cap
Order new fan bearings

Service Tech name: Michel Jordan

Service Tech signature:

WEST TENNESSEE

7030 Ryburn Drive
Millington, TN 38053
Phone 901-873-5300
Fax 901-873-5301

CENTRAL ARKANSAS

6812 Lindsey Rd.
Little Rock, AR 72206
Phone 501-375-9178
Fax 501-375-4254