

Job Information

Job #: 139716

Date: May 10, 2019

Priority: —

Authorized OT: No

Authorized by:

Customer Information

Name: University of Memphis

Reason: Rewind

Contact: Jake hvac department

Motor#:

PO#:

Application: —

Special notes:

Name Plate Information

Manufacturer: Marathon

Enclosure : Open Drop Proof (ODP)

Enclosure Type image

Serial#: 00865950

Model#: 7n 445tstds4026cp

Service Factor:

Frame: 445ts

Horsepower/kW: 200

Rated RPM: 1780

Rated Amps: 233

Rated Voltage: 460

Phase: 3

Cycles:

Special design: No



Nameplate

DE

ODE

F1

F2

Top



Mechanical Inspection

Inspect bolt holes and fasteners. Validate correct fasteners.

Does the shaft turn freely?: Yes

Contaminant(s): Dirt

Shaft rotation: Bi-directional

Contaminant(s) Amt: Other

Shaft grounding device present?: No

Contaminant Image: 

Type of grounding device:

Shaft runout(TIR-Inbound):

Bearings DE: Worn

Bearings DE make: NTN

Insulated: No

Bearing DE Size: 6313zz

Bearings ODE: Worn

Bearings ODE make: NTN

Bearing Type: Ball

Bearing ODE Size: 6313zz

Bearings Retainer: Yes

Thermal Protection: No

Retainer condition: Good

Thermal Protection Type: —

Bearing Type Image



Bearing Make Image



Bearing Retainer Image



Thermal Protection

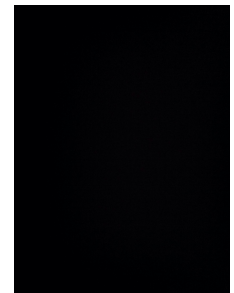



MILLINGTON, TN

LITTLE ROCK, AR

Mechanical Inspection (Continued)

Lubrication Type: Grease

Thermal Protection device DE: —

Lubrication brand inbound: Unknown

Thermal Protection device ODE: —

Lubrication brand outbound: Mobile Polyrex EM

Grease Amt DE: 1/4

Grease Cond. DE: Other

Grease Amt ODE: 1/4

Grease Cond. ODE: Other

Seals DE type: N/A

Seals Image:

Seals DE size:

Seals DE (inbound) condition :

Seals ODE type: N/A

Seals Image 2:

Seals ODE size:

Seals ODE (inbound) condition
:

Shaft damage cause: None

Shaft Image:

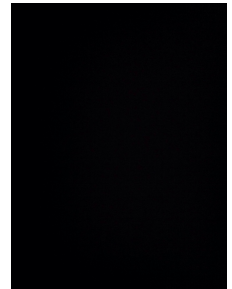
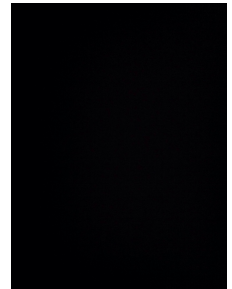

WEST TENNESSEE
7030 Ryburn Drive
Millington, TN 38053
Phone 901-873-5300
Fax 901-873-5301

CENTRAL ARKANSAS
6812 Lindsey Rd.
Little Rock, AR 72206
Phone 501-375-9178
Fax 501-375-4254

Mechanical Inspection (Continued)

Brg. Image:



Bushings/sleeves image:

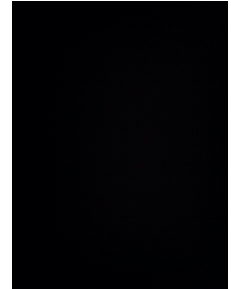

Water jacket: N/A

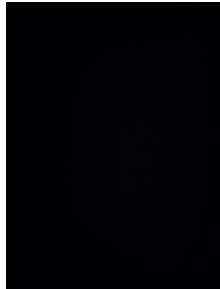

Fan: N/A

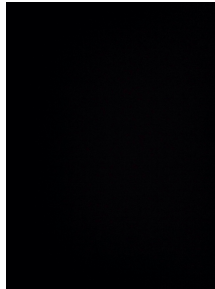

Frame cond.: Good



Motor Mount Position: Horizontal/Foot mount

Endbell type: Single piece

Missing parts?

- | | | |
|---|----------------------------------|--------------------------------|
| <input checked="" type="checkbox"/> J-Box cover | <input type="checkbox"/> O-rings | <input type="checkbox"/> J-Box |
| <input type="checkbox"/> HH cover | <input type="checkbox"/> Glands | <input type="checkbox"/> None |

Other missing parts

Endbell Image:





MILLINGTON, TN

LITTLE ROCK, AR

Mechanical Inspection (Continued)

Air Gap Measurements (N/A on Single Piece Endbell)

Does Air Gap Meet Customer or EASA spec(<10% variation)?

DE @ 0

ODE @ 0

—

DE @ 90

ODE @ 90

DE @ 180

ODE @ 180

DE @ 270

ODE @ 270

AC Electrical Inspection

Number of leads: 6

Terminal Markings:

Length of leads: 18 inches

REF: NEMA Stds. MG 1-2009, Rev. 1-2010, 2.41-Terminal Markings Identified By Color:

Size of leads: 2 AWG

1-Blue
2-White
3-Orange
4-Yellow

5-Black
6-No color assigned
7-No color assigned
8-Red

P1-No color assigned
P2-Brown

Lead condition: Worn

Lug type:

Connections As Received:

Lug Condition: —

Terminal

Lugs

Lug size:

Lug Attachment: —

WEST TENNESSEE
7030 Ryburn Drive
Millington, TN 38053
Phone 901-873-5300
Fax 901-873-5301

CENTRAL ARKANSAS
6812 Lindsey Rd.
Little Rock, AR 72206
Phone 501-375-9178
Fax 501-375-4254

AC Electrical Inspection (Continued)

Rotor Type: Cast Aluminum

Rotor Condition: Ok

Num rotor bars: 42

Num broken bars: 0

Rotor

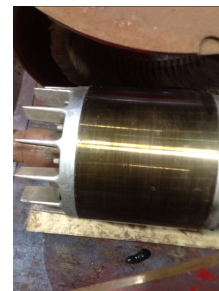

Rotor Test Results

Visual: Pass

Growler: Pass

Single phase: Pass

Stator type: Factory

If other, stator type:

Stator condition: Ground

If other, stator condition:

Failure location: Other

If other, stator failure:

Stator Image:



Failure Image:



WEST TENNESSEE

7030 Ryburn Drive
Millington, TN 38053
Phone 901-873-5300
Fax 901-873-5301

CENTRAL ARKANSAS

6812 Lindsey Rd.
Little Rock, AR 72206
Phone 501-375-9178
Fax 501-375-4254

AC Electrical Inspection (Continued)

Winding color: Still has color

Winding image

Winding Thermal Protection: No

Winding condition : Solid

Winding Thermal Protection DE: —

Winding Thermal Protection ODE: —

Stator test results: Rewind

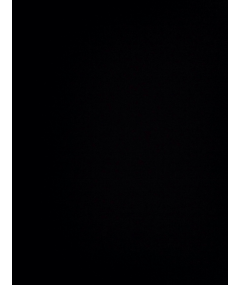

Megs incoming: Good

Surge incoming: Good

Hi-pot incoming: Bad

Winding Resistance Incoming

	Phases A to B	Phases B to C	Phases C to A	Resistive imbalance
Incoming	0.0573	0.0573	0.0573	

Leads/jumpers: Ok

Lead jumper Image. :

If other, leads/jumpers:

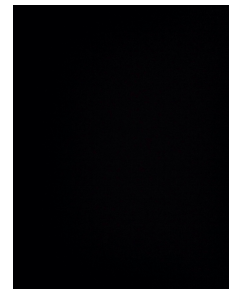



MILLINGTON, TN

LITTLE ROCK, AR

Conclusion

Component Failure

Cause of Failure

Unknown

Comments

Stator is a rewind

Service Tech name: Dan Mahan

Service Tech signature:

A handwritten signature in black ink, consisting of a large 'D' followed by a horizontal line and a stylized, wavy 'm'.

WEST TENNESSEE

7030 Ryburn Drive
Millington, TN 38053
Phone 901-873-5300
Fax 901-873-5301

CENTRAL ARKANSAS

6812 Lindsey Rd.
Little Rock, AR 72206
Phone 501-375-9178
Fax 501-375-4254