

## Job Information

Job #: 139501

Date: April 8, 2019

Priority: 3

Authorized OT: No

Authorized by:

## Customer Information

Name: CS3

Reason: Baldor Warranty Request

Contact: Johnny Sowell

Motor#:

PO#:

Application: —

Special notes:

## Name Plate Information

Manufacturer: Baldor

Enclosure : Totally Enclosed  
Air Over ( TEAO)

Enclosure Type image

Serial#: M12H727Y27661

Model#: 1205386822

Service Factor: 1.15

Frame: 324T

Horsepower/kW: 30

Rated RPM: 1775

Rated Amps: 96/48

Rated Voltage: 230/460

Phase: 3

Cycles: 60

Special design: No



Nameplate

DE

ODE

F1

F2

Top



## Mechanical Inspection

Inspect bolt holes and fasteners. Validate correct fasteners.

Does the shaft turn freely?: Yes Contaminant(s): None

Shaft rotation: Bi-directional Contaminant(s) Amt: None

Shaft grounding device present?: No Contaminant Image:

Type of grounding device: Not Available

Shaft runout(TIR-Inbound): 0

Bearings DE: Worn Bearings DE make: SKF

Insulated: No Bearing DE Size: 6312

Bearings ODE: Worn Bearings ODE make: SKF

Bearing Type: Ball Bearing ODE Size: 6311

Bearings Retainer: Yes Thermal Protection: No

Retainer condition: Good Thermal Protection Type: —

Bearing Type Image

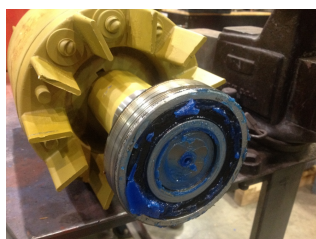

Bearing Make Image



Bearing Retainer Image



Thermal Protection

Not Available



MILLINGTON, TN

LITTLE ROCK, AR

## Mechanical Inspection (Continued)

Lubrication Type: Grease

Thermal Protection device DE: N/A

Lubrication brand inbound: Mobile Polyrex EM

Thermal Protection device ODE: N/A

Lubrication brand outbound: Mobile Polyrex EM

Grease Amt DE: 1/4

Grease Cond. DE: New

Grease Amt ODE: 1/4

Grease Cond. ODE: New

Seals DE type: N/A

Seals Image:

Seals DE size: N/A

Not  
Available

Seals DE (inbound) condition : N/A

Seals ODE type: N/A

Seals Image 2:

Seals ODE size: N/A

Not  
AvailableSeals ODE (inbound) condition :  
:

Shaft damage cause: None

Shaft Image:

**WEST TENNESSEE**7030 Ryburn Drive  
Millington, TN 38053  
Phone 901-873-5300  
Fax 901-873-5301**CENTRAL ARKANSAS**6812 Lindsey Rd.  
Little Rock, AR 72206  
Phone 501-375-9178  
Fax 501-375-4254

## Mechanical Inspection (Continued)

Brg. Image:



Bushings/sleeves image:

Not Available

Water jacket: N/A

Fan: N/A

Frame cond.: Good

Not Available

Not Available



Motor Mount Position: Horizontal/Foot mount

Endbell type: Single piece

Missing parts?

- |                                      |                                  |  |
|--------------------------------------|----------------------------------|--|
| <input type="checkbox"/> J-Box cover | <input type="checkbox"/> O-rings | <input type="checkbox"/> J-Box           |
| <input type="checkbox"/> HH cover    | <input type="checkbox"/> Glands  | <input checked="" type="checkbox"/> None |

Other missing parts

Endbell Image:

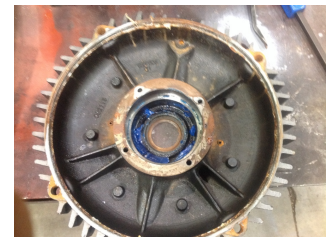

## Mechanical Inspection (Continued)

### Air Gap Measurements (N/A on Single Piece Endbell)

Does Air Gap Meet Customer or EASA spec(<10% variation)?

DE @ 0

ODE @ 0

—

DE @ 90

ODE @ 90

DE @ 180

ODE @ 180

DE @ 270

ODE @ 270

## AC Electrical Inspection

Number of leads: 9

Terminal Markings: 1,2,3,4,5,6,7,8,9

Length of leads: 12

REF: NEMA Std. MG 1-2009, Rev. 1-2010, 2.41-Terminal Markings Identified By Color:

Size of leads: 8

1-Blue  
2-White  
3-Orange  
4-Yellow

5-Black  
6-No color assigned  
7-No color assigned  
8-Red

P1-No color assigned  
P2-Brown

Lead condition: Good

Lug type: N/A

Connections As Received:

Lug Condition: —

Terminal

Lugs

Lug size: N/A

Lug Attachment: —





## AC Electrical Inspection (Continued)

Rotor Type: Cast Aluminum

Rotor

Rotor Condition: Ok

Num rotor bars:

Num broken bars:



### Rotor Test Results

Visual: Pass

Growler: Pass

Single phase: Pass

Stator type: Factory

If other, stator type:

Stator condition: Phase-to-phase short

If other, stator condition:

Failure location: In slot

If other, stator failure:

Stator Image:

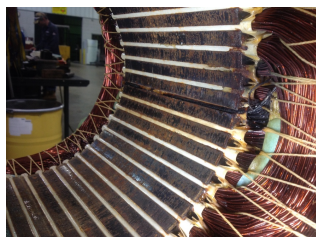

Failure Image:

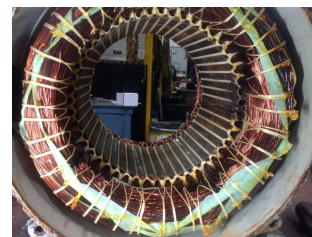

#### WEST TENNESSEE

7030 Ryburn Drive  
Millington, TN 38053  
Phone 901-873-5300  
Fax 901-873-5301

#### CENTRAL ARKANSAS

6812 Lindsey Rd.  
Little Rock, AR 72206  
Phone 501-375-9178  
Fax 501-375-4254

## AC Electrical Inspection (Continued)

Winding color: Still has color

Winding image

Winding Thermal Protection: No

Winding condition : Solid

Winding Thermal  
Protection DE: —Winding Thermal  
Protection ODE: —

Stator test results: Rewind

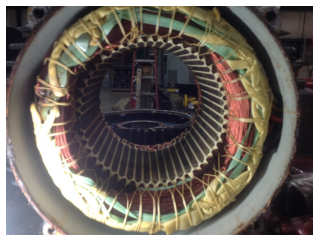
Not  
Available

Megs incoming: Bad

Surge incoming: Bad

Hi-pot incoming: Bad

### Winding Resistance Incoming

Phases A to B

Phases B to C

Phases C to A

Resistive imbalance

Incoming

Leads/jumpers: Ok

Lead jumper Image. :

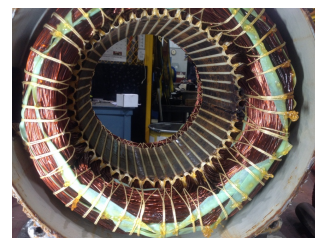

If other, leads/jumpers:

## Conclusion

### Component Failure

Stator winding

### Cause of Failure

Insulation failure in the slot

### Comments

Service Tech name: Es

Service Tech signature:

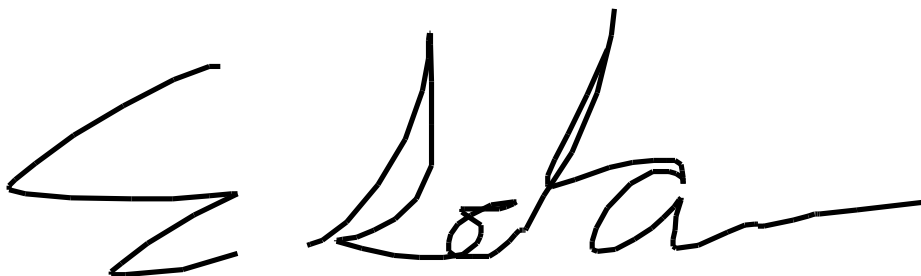
A handwritten signature in black ink, appearing to read 'Es' followed by a stylized name.**WEST TENNESSEE**

7030 Ryburn Drive  
Millington, TN 38053  
Phone 901-873-5300  
Fax 901-873-5301

**CENTRAL ARKANSAS**

6812 Lindsey Rd.  
Little Rock, AR 72206  
Phone 501-375-9178  
Fax 501-375-4254