



MILLINGTON, TN

LITTLE ROCK, AR

Job Information

Job #: 138056

Date: September 6, 2018

Priority: 2

Authorized OT: No

Authorized by:

Customer Information

Name: KTG

Reason:

Contact: CINDY DAVIS

Motor#:

PO#:

Application: —

Special notes:

Name Plate Information

Manufacturer: TECO

Enclosure : Totally Enclosed
Wash down

Enclosure Type image

Serial#: KXP712A052001

Model#:

Service Factor: 1.15

Frame: 326TS

Horsepower/kW: 50

Rated RPM: 1800

Rated Amps: 113.9/56.95

Rated Voltage: 230/460

Phase: 3

Cycles: 60

Special design: No



Nameplate

DE

ODE

F1

F2

Top



WEST TENNESSEE
7030 Ryburn Drive
Millington, TN 38053
Phone 901-873-5300
Fax 901-873-5301

CENTRAL ARKANSAS
6812 Lindsey Rd.
Little Rock, AR 72206
Phone 501-375-9178
Fax 501-375-4254

Mechanical Inspection

Inspect bolt holes and fasteners. Validate correct fasteners.

Does the shaft turn freely?: Yes

Contaminant(s): None

Shaft rotation: Bi-directional

Contaminant(s) Amt: None

Shaft grounding device present?: No

Contaminant Image:



Type of grounding device:

Shaft runout(TIR-Inbound):

Bearings DE: Fell Apart

Bearings DE make: NTN

Insulated: No

Bearing DE Size: 6313

Bearings ODE: Worn

Bearings ODE make: NTN

Bearing Type: Ball

Bearing ODE Size: 6212

Bearings Retainer: No

Thermal Protection: No

Retainer condition: —

Thermal Protection Type: —

Bearing Type Image

Bearing Make Image

Bearing Retainer Image

Thermal Protection



Mechanical Inspection (Continued)

Lubrication Type: Grease

Thermal Protection device DE: —

Lubrication brand inbound: Unknown

Thermal Protection device ODE: —

Lubrication brand outbound: Unknown

Grease Amt DE: 0

Grease Cond. DE: Other

Grease Amt ODE: Full

Grease Cond. ODE: Charred

Seals DE type: N/A

Seals Image:

Seals DE size:

Seals DE (inbound) condition :

**NOT
AVAILABLE**

Seals ODE type: N/A

Seals Image 2:

Seals ODE size:

Seals ODE (inbound) condition
:

**NOT
AVAILABLE**

Shaft damage cause: None

Shaft Image:



Mechanical Inspection (Continued)

Brg. Image:



Bushings/sleeves image:



Water jacket: N/A

Fan: Ok

Frame cond.: Good

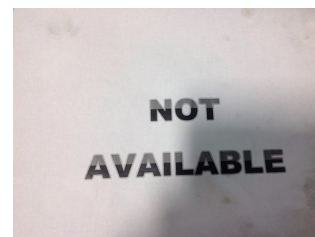

Motor Mount Position: Horizontal/Foot mount

Endbell type: Single piece

Missing parts?

☒ J-Box cover ☐ O-rings ☒ J-Box☐ HH cover ☐ Glands ☐ None

Other missing parts

Endbell Image:



Mechanical Inspection (Continued)

Air Gap Measurements (N/A on Single Piece Endbell)

Does Air Gap Meet Customer or EASA spec(<10% variation)?

DE @ 0

ODE @ 0

Yes

DE @ 90

ODE @ 90

DE @ 180

ODE @ 180

DE @ 270

ODE @ 270

AC Electrical Inspection

Number of leads: 12

Terminal Markings: 1-12

Length of leads: 10

REF: NEMA Stds. MG 1-2009, Rev. 1-2010, 2.41-Terminal Markings Identified By Color:

Size of leads: 8

1-Blue
2-White
3-Orange
4-Yellow

5-Black
6-No color assigned
7-No color assigned
8-Red

P1-No color assigned
P2-Brown

Lead condition: Good

Lug type: RING

Connections As Received: 1-12

Lug Condition: Good

Terminal

Lugs

Lug size: 5/16

Lug Attachment: Acceptable



AC Electrical Inspection (Continued)

Rotor Type: Cast Aluminum

Rotor

Rotor Condition: Ok

Num rotor bars:

Num broken bars: 0



Rotor Test Results

Visual: Pass

Growler: Pass

Single phase: Pass

Stator type: Factory

If other, stator type:

Stator condition: Ground

If other, stator condition:

Failure location: In slot

If other, stator failure:

Stator Image:

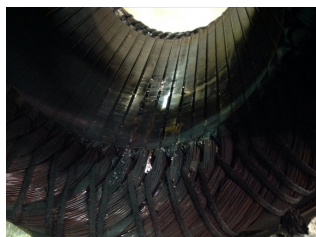

Failure Image:

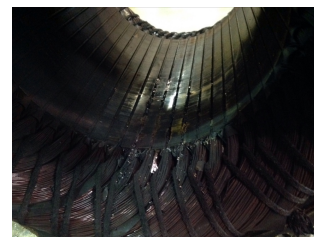

WEST TENNESSEE

7030 Ryburn Drive
Millington, TN 38053
Phone 901-873-5300
Fax 901-873-5301

CENTRAL ARKANSAS

6812 Lindsey Rd.
Little Rock, AR 72206
Phone 501-375-9178
Fax 501-375-4254

AC Electrical Inspection (Continued)

Winding color: Shiny black

Winding image

Winding Thermal Protection: No

Winding condition : Solid

Winding Thermal Protection DE: —

Winding Thermal Protection ODE: —

Stator test results: Rewind



Megs incoming: Bad

Surge incoming: Bad

Hi-pot incoming: Bad

Winding Resistance Incoming

Phases A to B

Phases B to C

Phases C to A

Resistive imbalance

Incoming

Leads/jumpers: Ok

Lead jumper Image. :



If other, leads/jumpers:



MILLINGTON, TN

LITTLE ROCK, AR

Conclusion

Component Failure

Cause of Failure

BEARING FAILURE.

Comments

Service Tech name: KELLY

Service Tech signature:

A handwritten signature in black ink that reads 'Kelly' with a long, sweeping horizontal stroke extending to the right.

WEST TENNESSEE

7030 Ryburn Drive
Millington, TN 38053
Phone 901-873-5300
Fax 901-873-5301

CENTRAL ARKANSAS

6812 Lindsey Rd.
Little Rock, AR 72206
Phone 501-375-9178
Fax 501-375-4254