

## Job Information

Job #: 137930

Date: August 14, 2018

Priority: —

Authorized OT: No

Authorized by:

## Customer Information

Name: Most

Reason:

Contact:

Motor#: 137930

PO#:

Application: Direct Drive

Special notes:

## Name Plate Information

Manufacturer: Weg

Enclosure : Open Drop Proof (ODP)

Enclosure Type image

Serial#: Pyrotek P925-3090

Model#: PH003009E83ER3 64TCZ

Service Factor: 1.25

Frame: 364TCZ

Horsepower/kW: 30

Rated RPM: 900

Rated Amps: 76.3/38.15

Rated Voltage: 230/460

Phase: 3

Cycles: 60

Special design: No



Nameplate

DE

ODE

F1

F2

Top

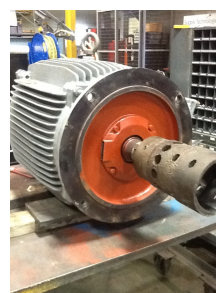
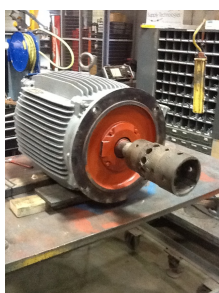

## Mechanical Inspection

Inspect bolt holes and fasteners. Validate correct fasteners.

Does the shaft turn freely?: Yes Contaminant(s): None

Shaft rotation: Bi-directional Contaminant(s) Amt: None

Shaft grounding device present?: No Contaminant Image:



Type of grounding device: None

Shaft runout(TIR-Inbound): .001

Bearings DE: Worn Bearings DE make: SKF

Insulated: No Bearing DE Size: 6314

Bearings ODE: Worn Bearings ODE make: SKF

Bearing Type: Ball Bearing ODE Size: 6314

Bearings Retainer: Yes Thermal Protection: Yes

Retainer condition: Good Thermal Protection Type: —

Bearing Type Image

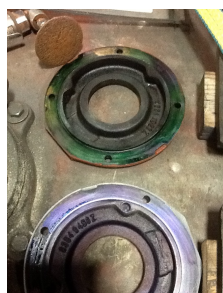

Bearing Make Image



Bearing Retainer Image



Thermal Protection

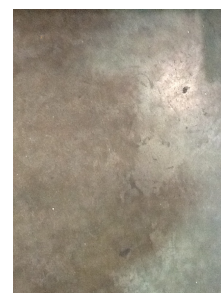

## Mechanical Inspection (Continued)

Lubrication Type: Grease

Thermal Protection device DE: N/A

Lubrication brand inbound: Mobile Polyrex EM

Thermal Protection device ODE: N/A

Lubrication brand outbound: Mobile Polyrex EM

Grease Amt DE: Full

Grease Cond. DE: New

Grease Amt ODE: Full

Grease Cond. ODE: New

Seals DE type: N/A

Seals Image:

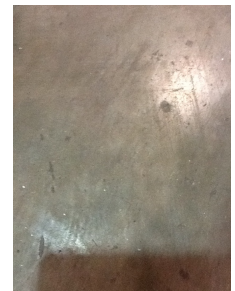

Seals DE size: N/A

Seals DE (inbound) condition : N/A

Seals ODE type: N/A

Seals Image 2:

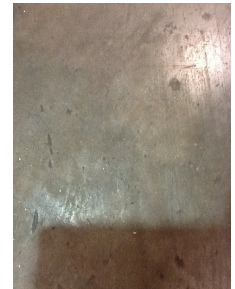

Seals ODE size: N/A

Seals ODE (inbound) condition : N/A

Shaft damage cause: None

Shaft Image:





## Mechanical Inspection (Continued)

Brg. Image:



Bushings/sleeves image:



Water jacket: Ok



Fan: Ok



Frame cond.: Good



Motor Mount Position: Horizontal/Foot mount

Endbell type: Single piece

Missing parts?

- |                                      |                                  |                                |
|--------------------------------------|----------------------------------|--------------------------------|
| <input type="checkbox"/> J-Box cover | <input type="checkbox"/> O-rings | <input type="checkbox"/> J-Box |
| <input type="checkbox"/> HH cover    | <input type="checkbox"/> Glands  | <input type="checkbox"/> None  |

Endbell Image:



Other missing parts

Fan and cover

## Mechanical Inspection (Continued)

### Air Gap Measurements (N/A on Single Piece Endbell)

Does Air Gap Meet Customer or EASA spec(<10% variation)?

DE @ 0

ODE @ 0

—

DE @ 90

ODE @ 90

DE @ 180

ODE @ 180

DE @ 270

ODE @ 270

## AC Electrical Inspection

Number of leads: 3

Terminal Markings: 1-2-3

Length of leads: 18"

REF: NEMA Std. MG 1-2009, Rev. 1-2010, 2.41-Terminal Markings Identified By Color:

Size of leads: 8

1-Blue  
2-White  
3-Orange  
4-Yellow

5-Black  
6-No color assigned  
7-No color assigned  
8-Red

P1-No color assigned  
P2-Brown

Lead condition: Good

Lug type: N/A

Connections As Received: Open

Lug Condition: Good

Lug size:

Lug Attachment: —

Terminal



Lugs



## AC Electrical Inspection (Continued)

Rotor Type: Cast Aluminum

Rotor Condition: Ok

Num rotor bars: 58

Num broken bars: 0

Rotor



### Rotor Test Results

Visual: Pass

Growler: Pass

Single phase: Pass

Stator type: Factory

If other, stator type:

Stator condition: Ok

If other, stator condition:

Failure location: In slot

If other, stator failure:

Stator Image:

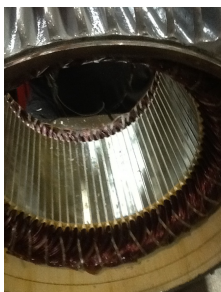

Failure Image:

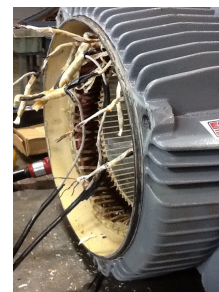

#### WEST TENNESSEE

7030 Ryburn Drive  
Millington, TN 38053  
Phone 901-873-5300  
Fax 901-873-5301

#### CENTRAL ARKANSAS

6812 Lindsey Rd.  
Little Rock, AR 72206  
Phone 501-375-9178  
Fax 501-375-4254

## AC Electrical Inspection (Continued)

Winding color: Like new

Winding image

Winding Thermal Protection: Yes

Winding condition : Solid

Winding Thermal  
Protection DE: —Winding Thermal  
Protection ODE: —

Stator test results: Salvageable

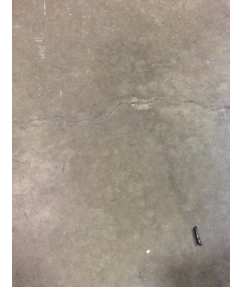

Megs incoming: Good

Surge incoming: Good

Hi-pot incoming: Good

### Winding Resistance Incoming

Phases A to B

Phases B to C

Phases C to A

Resistive imbalance

Incoming

Leads/jumpers: Ok

Lead jumper Image. :

If other, leads/jumpers:





MILLINGTON, TN

LITTLE ROCK, AR

## Conclusion

### Component Failure

Bearings and reconnect

### Cause of Failure

Wrong connection

### Comments

Service Tech name: Michael

Service Tech signature:

#### WEST TENNESSEE

7030 Ryburn Drive  
Millington, TN 38053  
Phone 901-873-5300  
Fax 901-873-5301

#### CENTRAL ARKANSAS

6812 Lindsey Rd.  
Little Rock, AR 72206  
Phone 501-375-9178  
Fax 501-375-4254