



MILLINGTON, TN

LITTLE ROCK, AR

Job Information

Job #: 140847

Date: October 7, 2019

Priority: —

Authorized OT: No

Authorized by:

Customer Information

Name: Runyun

Motor#: 140847

Name Plate Information

Manufacturer:	Nidec	Enclosure :	Open Drop Proof (ODP)	Horsepower/kW:	20
Serial#:	Z097698821-0033M003	Model#:	GB02	Service Factor:	1.15
Frame:	256T	Rated RPM:	3535	Rated Voltage:	230/460
Phase:	3	Rated Amps:	46/23	Cycles:	60
Special design:	No				

WEST TENNESSEE
7030 Ryburn Drive
Millington, TN 38053
Phone 901-873-5300
Fax 901-873-5301

CENTRAL ARKANSAS
6812 Lindsey Rd.
Little Rock, AR 72206
Phone 501-375-9178
Fax 501-375-4254



MILLINGTON, TN

LITTLE ROCK, AR

AC Electrical Inspection

Megs at reassembly: Good

Surge at reassembly: Good

Hi-pot reassembly: Good

Winding Resistance Incoming

Phases A to B

Phases B to C

Phases C to A

Resistive imbalance

Outgoing

Test Run Inspection

Date

— I have merged this motor and verified that all electrical tests are complete!

Power Supply

Phase A

Phase B

Phase C

No Load Voltage

No Load Current

Temperatures: (Degrees Fahrenheit)

Test run ball-bearing motors for 15 minutes.

Test run sleeve bearing motors for 60 minutes.

Temperature rise at the end of test run should be less than 2° every five minutes.

WEST TENNESSEE

7030 Ryburn Drive
Millington, TN 38053
Phone 901-873-5300
Fax 901-873-5301

CENTRAL ARKANSAS

6812 Lindsey Rd.
Little Rock, AR 72206
Phone 501-375-9178
Fax 501-375-4254



MILLINGTON, TN

LITTLE ROCK, AR

Test Run Inspection (Continued)

Ambient Temp:

TIME	DE	Degree Change	ODE	Degree Change
------	----	---------------	-----	---------------

START:

5 MIN:

10 MIN:

15 MIN:

20 MIN:

25 MIN:

30 MIN:

35 MIN:

40 MIN:

45 MIN:

50 MIN:

55 MIN:

60 MIN:

WEST TENNESSEE

7030 Ryburn Drive
Millington, TN 38053
Phone 901-873-5300
Fax 901-873-5301

CENTRAL ARKANSAS

6812 Lindsey Rd.
Little Rock, AR 72206
Phone 501-375-9178
Fax 501-375-4254



MILLINGTON, TN

LITTLE ROCK, AR

Test Run Inspection (Continued)

Vibration Data: In./Sec-Peak (Readings should be less than .08 In/Sec Peak)

Horizontal

VDE

Axial

DE

ODE

Magnetic Center Measurements (Only Applies to Sleeve Bearing Motors)

Magnetic Center line distance from shaft shoulder

Magnetic Center line distance from all the way out mark

Magnetic Center line distance from all the way in mark

Total Motor End Float

Additional photos

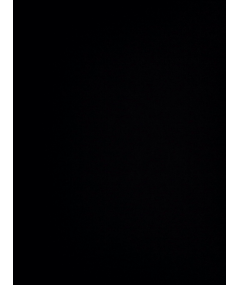
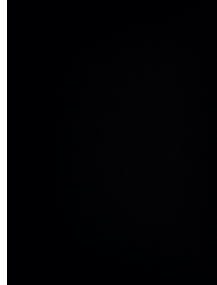

☐ Yes, the shaft has been isolated for delivery.

Service Tech name: Stone Hubbard

Service Tech signature:

WEST TENNESSEE

7030 Ryburn Drive
Millington, TN 38053
Phone 901-873-5300
Fax 901-873-5301

CENTRAL ARKANSAS

6812 Lindsey Rd.
Little Rock, AR 72206
Phone 501-375-9178
Fax 501-375-4254