



QualiTest® Diagnostics

7030 Ryburn Dr. Millington, TN

Phone: (901) 873-5300

Fax: (901) 873-5301

www.gohispeed.com

June 5, 2025

Nucor General Recycling

Subject: May vibration survey

Most of the machines surveyed were found to be in good condition except for the following.

QualiTest® uses a four-step rating system for defects.

Class I: Defect is present, but effect on reliability is not clear; no immediate action is required. Continue to normally monitor.

Class II: Defect (s) present that may cause problem in long term (2-6 months). Repair during normal maintenance scheduling. Continue to monitor.

Class III: Defect (s) present that may cause failure in short term (less than 2 months). This should be addressed as soon as practical, with a high maintenance priority. Increase monitoring frequency.

Class IV: Defect (s) present that makes continued reliability unpredictable, and possibility of secondary damage is high. Repairs should be made ASAP. An unscheduled shutdown should be considered for repairs

Hi-Speed Industrial Service tests and inspects industrial machinery and equipment and makes recommendations concerning maintenance and repairs based on its experience in the field of industrial repair and maintenance. The information contained herein is provided as an opinion only, not as a guaranty or warranty of the matters discussed herein.

As always, it has been a pleasure to serve Nucor General Recycling. If there are any comments or questions, do not hesitate to contact us.

Sincerely,

ISO Certified Vibration Analyst, Category III



QualiTest® Diagnostics

Cell: 901-486-4565

Email: kwilliam@gohispeed.com

Defects

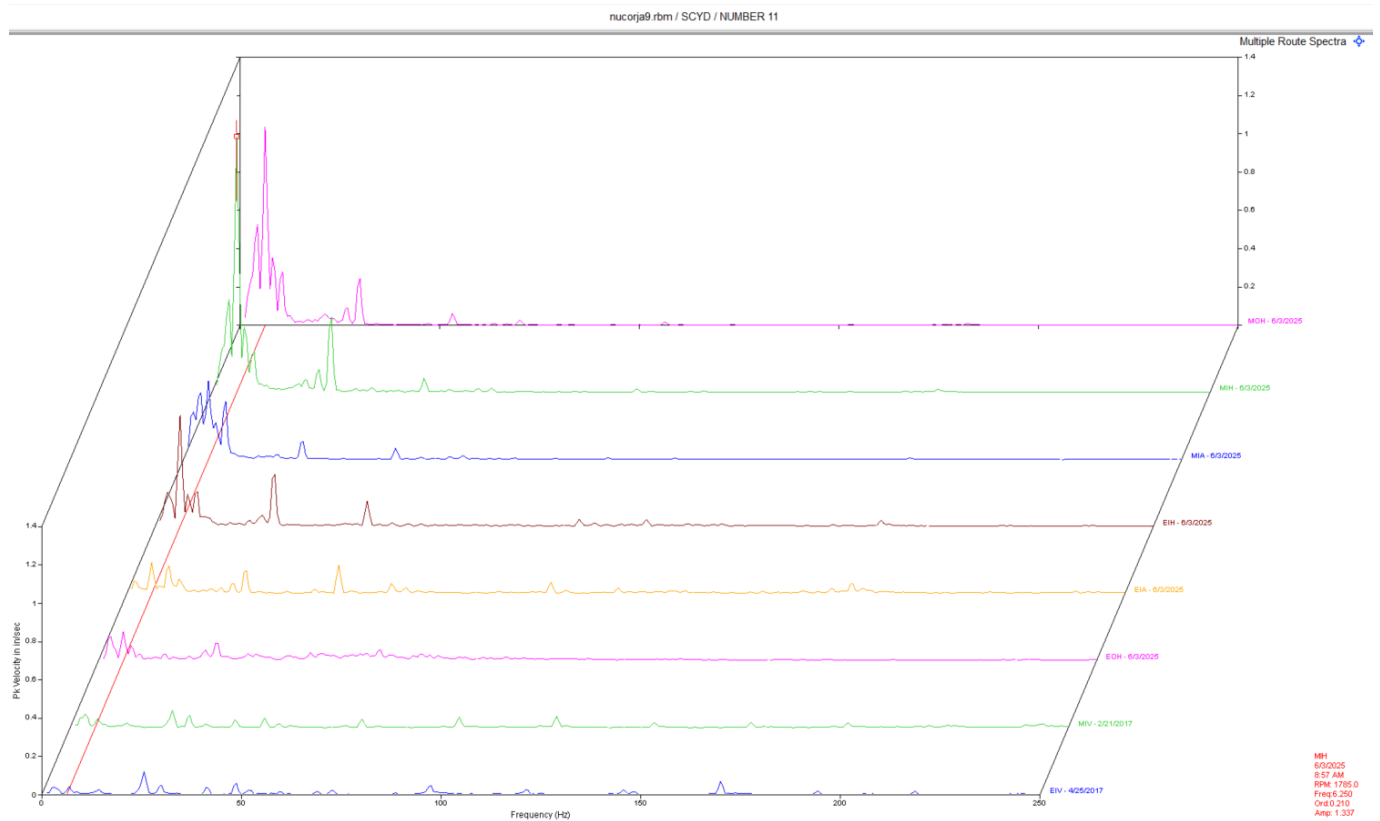

Conveyor 11

Overall vibration is lower since last survey but still remains above alarm level. Vib appears to be at a low frequency of 6 Hz. This may be belt frequency or output frequency. Ensure sheaves are aligned properly. Ensure conveyor shaft or gear output shaft is not bent. Gearbox data also shows some signs of internal wear. Rated as a **CLASS II** defect.

Abbreviated Last Measurement Summary

Database: nucorja9.rbm
Station: Scrap Yard

MEASUREMENT POINT	OVERALL LEVEL	HFD / VHFD
-----	-----	-----
SHREDDER - SHREDDER (03-Jun-25)		
	OVERALL LEVEL	1K-20KHz
MOH	.127 In/Sec	.173 G-s
MOV	.141 In/Sec	.069 G-s
MIV	.242 In/Sec	.125 G-s
MIH	.121 In/Sec	.147 G-s
MIA	.114 In/Sec	.310 G-s
CYCLONE - CYCLONE (03-Jun-25)		
	OVERALL LEVEL	1K-20KHz
MOH	.178 In/Sec	.793 G-s
MIH	.211 In/Sec	.581 G-s
MIA	.250 In/Sec	.386 G-s
EIH	.190 In/Sec	.171 G-s
EOH	.210 In/Sec	.042 G-s
M3 - MAG DRUM (03-Jun-25)		
	OVERALL LEVEL	1K-20KHz
MOH	.086 In/Sec	.135 G-s
MIH	.053 In/Sec	.191 G-s
MIA	.055 In/Sec	.071 G-s
GIH	.058 In/Sec	.068 G-s
GOH	.038 In/Sec	.092 G-s
IDB	.032 In/Sec	.0079 G-s
ODB	.025 In/Sec	.0040 G-s
NUMBER 11 - NUMBER 11 (03-Jun-25)		
	OVERALL LEVEL	1K-20KHz
MOH	1.373 In/Sec	.881 G-s
MIH	1.636 In/Sec	1.038 G-s
MIA	.812 In/Sec	.274 G-s
EIH	.820 In/Sec	3.732 G-s
EIA	.436 In/Sec	2.089 G-s
EOH	.362 In/Sec	.290 G-s

Clarification Of Vibration Units:

Acc	-->	G-s	RMS
Vel	-->	In/Sec	PK